



A. E. BRUINGTON  
CHIEF ENGINEER

HOWARD H. HAILE  
CHIEF DEPUTY ENGINEER

## LOS ANGELES COUNTY FLOOD CONTROL DISTRICT

### SURVEY DIVISION

P. O. BOX 2418, TERMINAL ANNEX  
LOS ANGELES, CALIFORNIA 90051  
TELEPHONE 226-4361

TOM H. STAUFFER  
CHIEF, SURVEY DIVISION

R. G. ROBB  
ASST. CHIEF, SURVEY DIVISION

September 13, 1976

IN REPLY PLEASE REFER TO

FILE NO. 470-2350.42

Project No. 2350 Burbank

Unit 1

Transmittal of Survey Notes

Mr. Robert G. Spencer  
City Engineer  
City of Burbank  
P.O. Box 6459  
Burbank, CA 91510

Dear Mr. Spencer:

We are enclosing one copy each of the following listed field book pages:

F.C.S.D. 2350, pages 155, 157, 159, 161, 165, 167, 171,  
175, 179, 183, 187, 189, 193, 199,  
and 205

These survey field notes show the condition and/or replacement of street center line points and ties after construction and are intended to fulfill the District's obligation concerning perpetuation of survey control points on subject project.

We trust that this will meet with your approval and should any question arise, please contact Mr. Fred H. Baalbergen of the Survey Division - Telephone number 226-4361.

Yours very truly,

A handwritten signature in cursive script that reads "Yas Mikuriya".

Yas Mikuriya  
Office Engineer, Survey Division

FHB:sd

Enc. (15)

PROJECT BURBANK 2350-1, LINE A  
SURVEY BY A.W.C. DATE 11-19-75  
REVIEWED BY [Signature] DATE 8-31-76

INDEX FCSD 2350 155  
R.R.-9  
LOS ANGELES COUNTY FLOOD CONTROL DISTRICT

AFTER CONSTRUCTION  
REF: FCSD 2350-63;  
R&R-3.

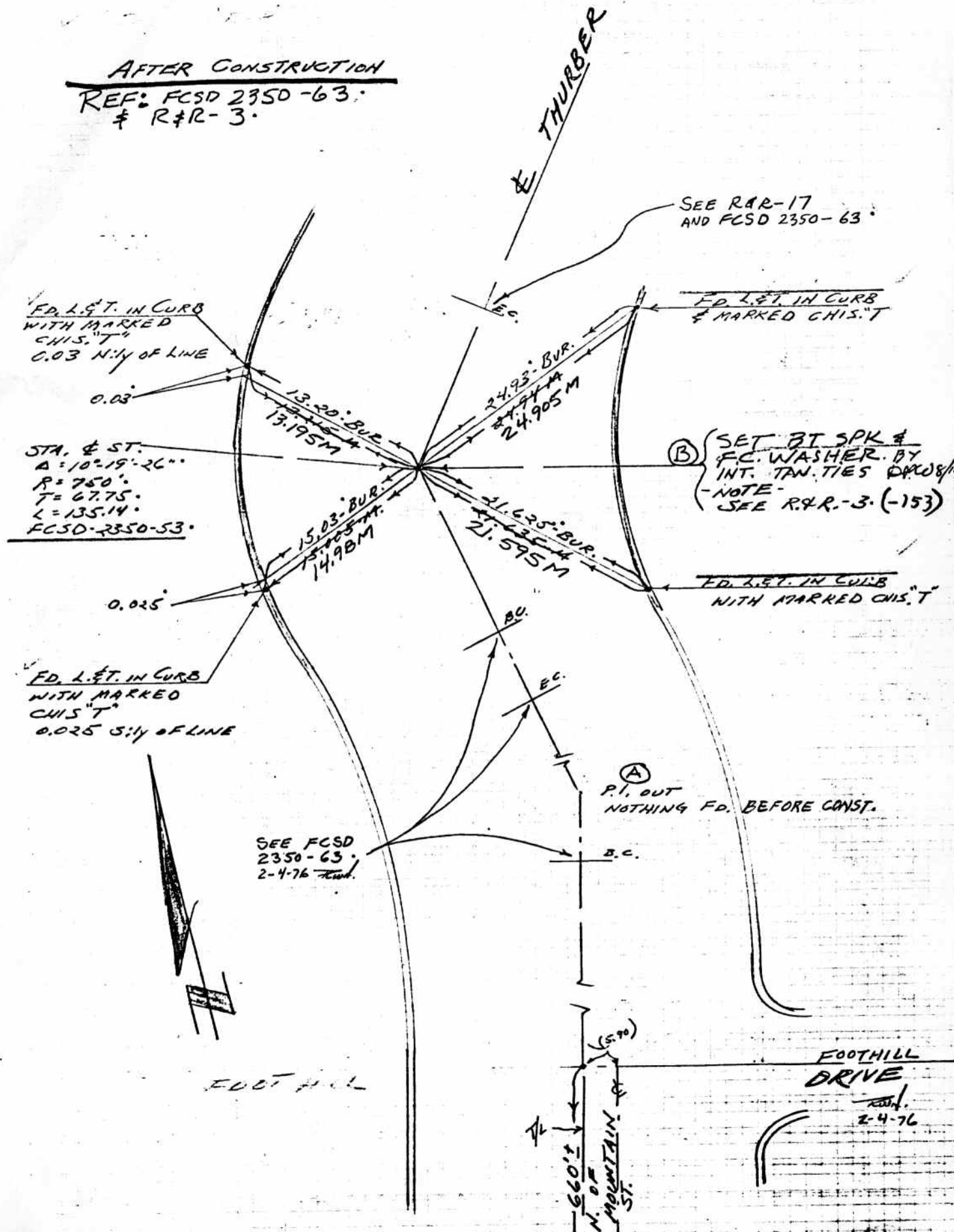

FD. L&T. IN CURB WITH MARKED CHIS."T" 0.03 N:14 OF LINE

SEE R.R.-17 AND FCSD 2350-63

FD. L&T. IN CURB & MARKED CHIS."T"

STA. & ST.  $A = 10^\circ 19' 26''$   
 $R = 750'$   
 $T = 67.75'$   
 $L = 135.14'$   
FCSD-2350-53.

(B) SET 3T SPK & FC WASHER BY INT. TIES  
-NOTE- SEE R.R.-3. (-153)

FD. L&T. IN CURB WITH MARKED CHIS."T" 0.025 S:14 OF LINE

FD. L&T. IN CURB WITH MARKED CHIS."T"

(A) P.I. OUT NOTHING FD. BEFORE CONST.

SEE FCSD 2350-63 2-4-76



FOOT HILL

FOOTHILL DRIVE

660' N. of MOUNTAIN ST.

2-4-76

PROJECT BURBANK 2350-1, LINE "A"  
SURVEY BY A.W.C. DATE 11-19-75  
REVIEWED BY A DATE 8-31-76

INDEX FCSD 2350 157  
R&R-11  
LOS ANGELES COUNTY FLOOD CONTROL DISTRICT

⊙ & P.I.  
SET BT. SPK & FC WASHER  
BY TIES DW 8/10/76

NOTE:  
SEE R&R-3(-153)

HELD FOR LINE  
FD. LET. IN CURB  
WITH MARKED  
CHIS. "T"

FD. LET. IN CURB  
WITH MARKED  
CHIS. "T"  
0.105 N:14 OF LINE  
0.105.

HELD FOR LINE  
FD. LET. IN CURB  
WITH MARKED  
CHIS. "T"

FD. LET. IN CURB  
WITH MARKED  
CHIS. "T"  
0.025 N:14 OF LINE  
0.025.

STA. & ST.  
A = 5°08'19"  
R = 1000'  
T = 44.87'  
L = 89.685'  
EC. FCSD 2350-55.

SEE R&R-17(-159)

FD. PK. @ P.I.  
SEE R&R-9(-155)  
LINE "A" - (TIES)

PI. OUT  
SEE R&R-9(-155)

AFTER CONSTRUCTION  
REF: FCSD 2350-65.  
& R&R-3.

FOOTHILL DRIVE

THURBER

MOUNTAIN ST.

400' ±

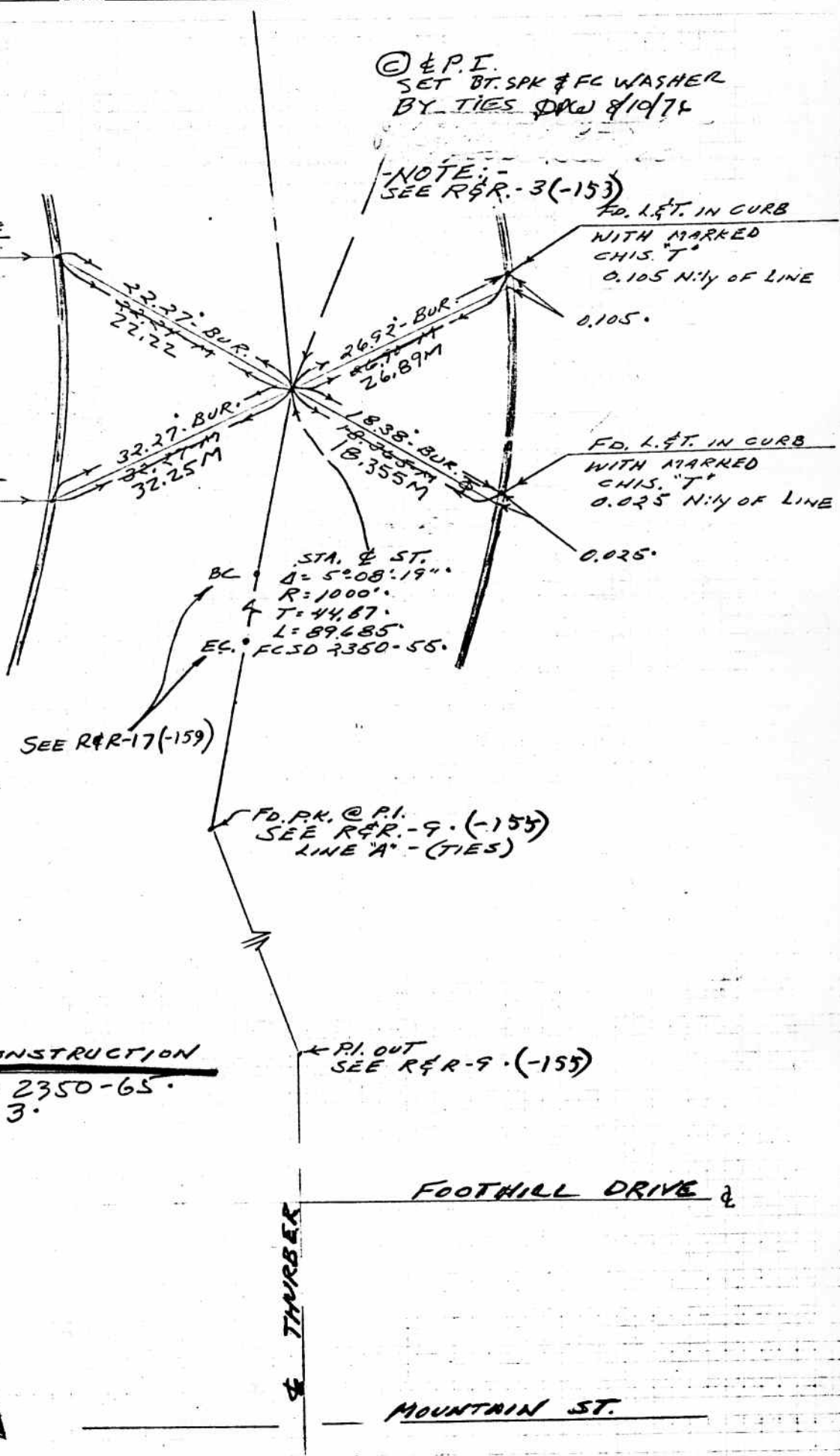

PROJECT

BURBANK PROJ. 2350-1 LINE A

INDEX

FCSD 2350 159

SURVEY BY

SWH (DPW)

DATE

2-5-76 (8/10/76)

R & R-17

REVIEWED BY

CH

DATE

8-31-76

LOS ANGELES COUNTY FLOOD CONTROL DISTRICT

( ) = RECORD PER FCSD 2350-63.

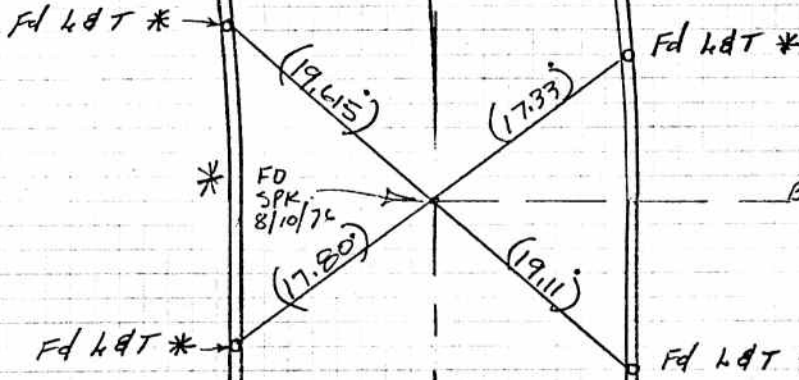
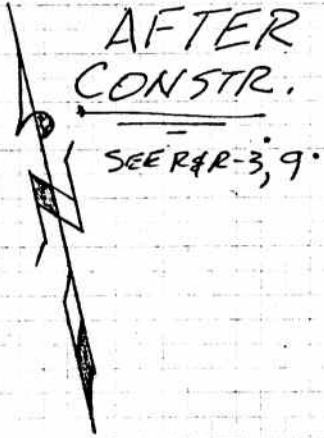

B.C. 2+8010 BURBANK \*

THURBER

P.L.

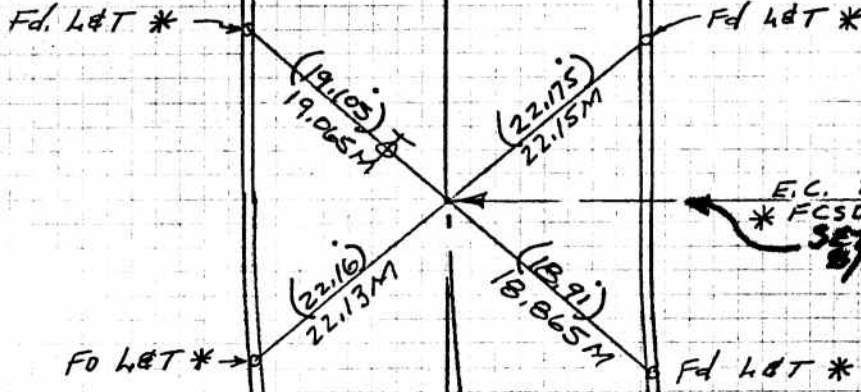

E.C. 2+2088 BURBANK  
 \* FCSD 2350-63.  
 SET BT. SPK & FC WASHER  
 8/10/76 D.P.W. (BY TIES)

P.I. SEE PG RR-9.

P.I. SEE R & R-11 (-157)

PROJECT BURBANK 2350-1, LINE "A"  
SURVEY BY A. W. G. DATE 3-3-75  
REVIEWED BY [Signature] DATE 8-31-76

INDEX FCSD 2350 161  
R.F.R. 5  
LOS ANGELES COUNTY FLOOD CONTROL DISTRICT

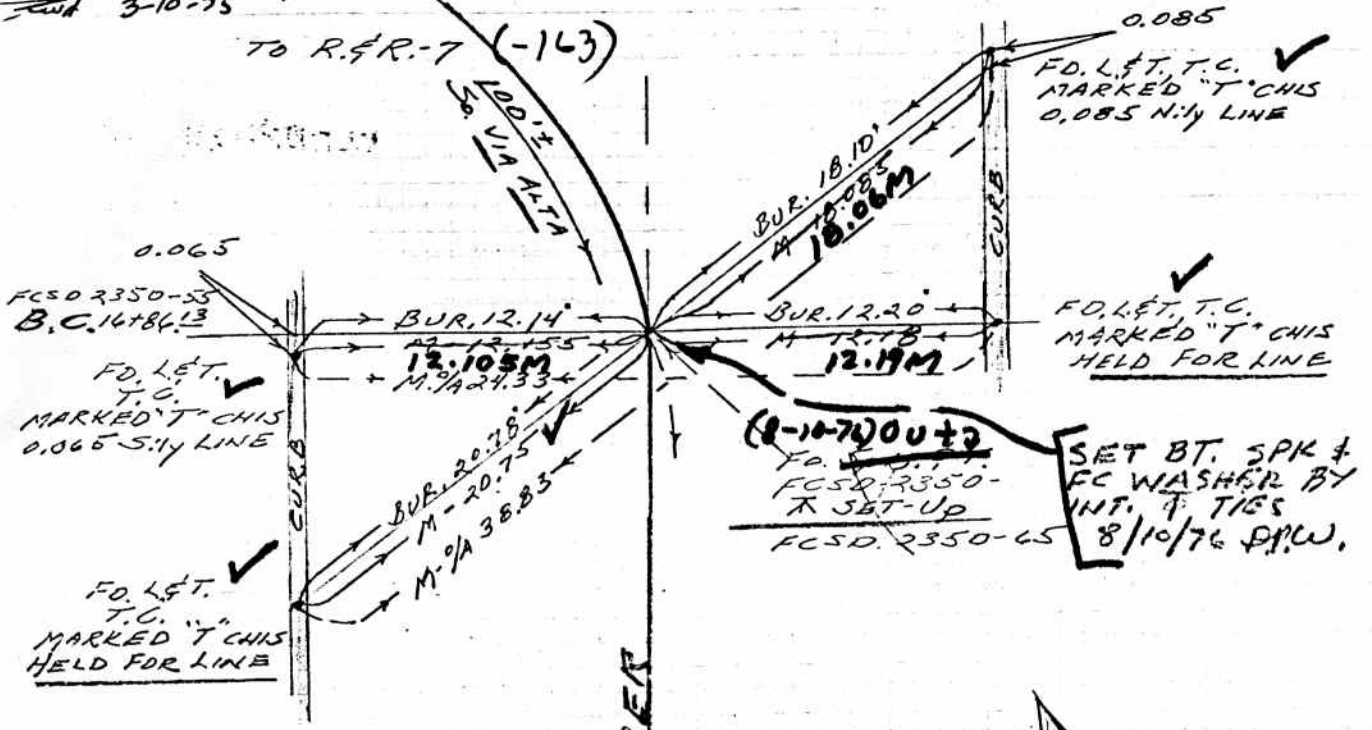

✓ = Pts Fd in Good Cond. or Dist. Pts as Shown After Const. 9-11-75 MOK by D.P.W.

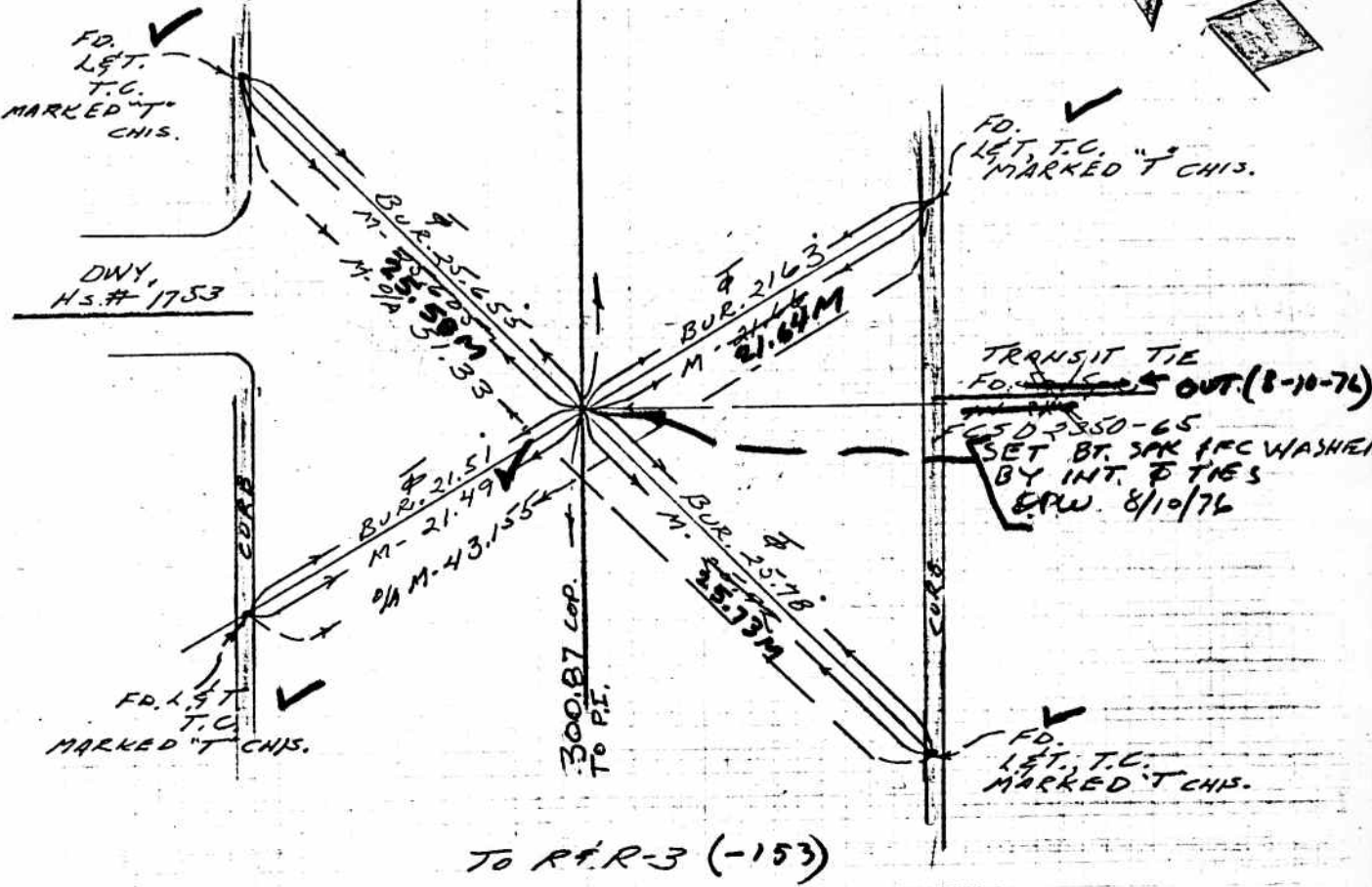

PROJECT BURBANK 2350-1, LINE "A"  
SURVEY BY ANC DATE 11-19-75  
REVIEWED BY [Signature] DATE 8-31-76

INDEX FCSD 2350 165  
RER-13  
LOS ANGELES COUNTY FLOOD CONTROL DISTRICT

E VIA ALTA

PLACE

AFTER CONSTRUCTION

FD 1.5' T'S @ TOP CURB  
WITH MARKED CHIS "T"  
HELD FOR LINE

FD 1.5' T'S @ TOP CURB  
WITH MARKED CHIS "T"

FD 1.5' T'S @ TOP CURB  
WITH MARKED CHIS "T"

DN & FC WASHER  
SET PG. RER-7 (-163)

AFTER CONSTRUCTION

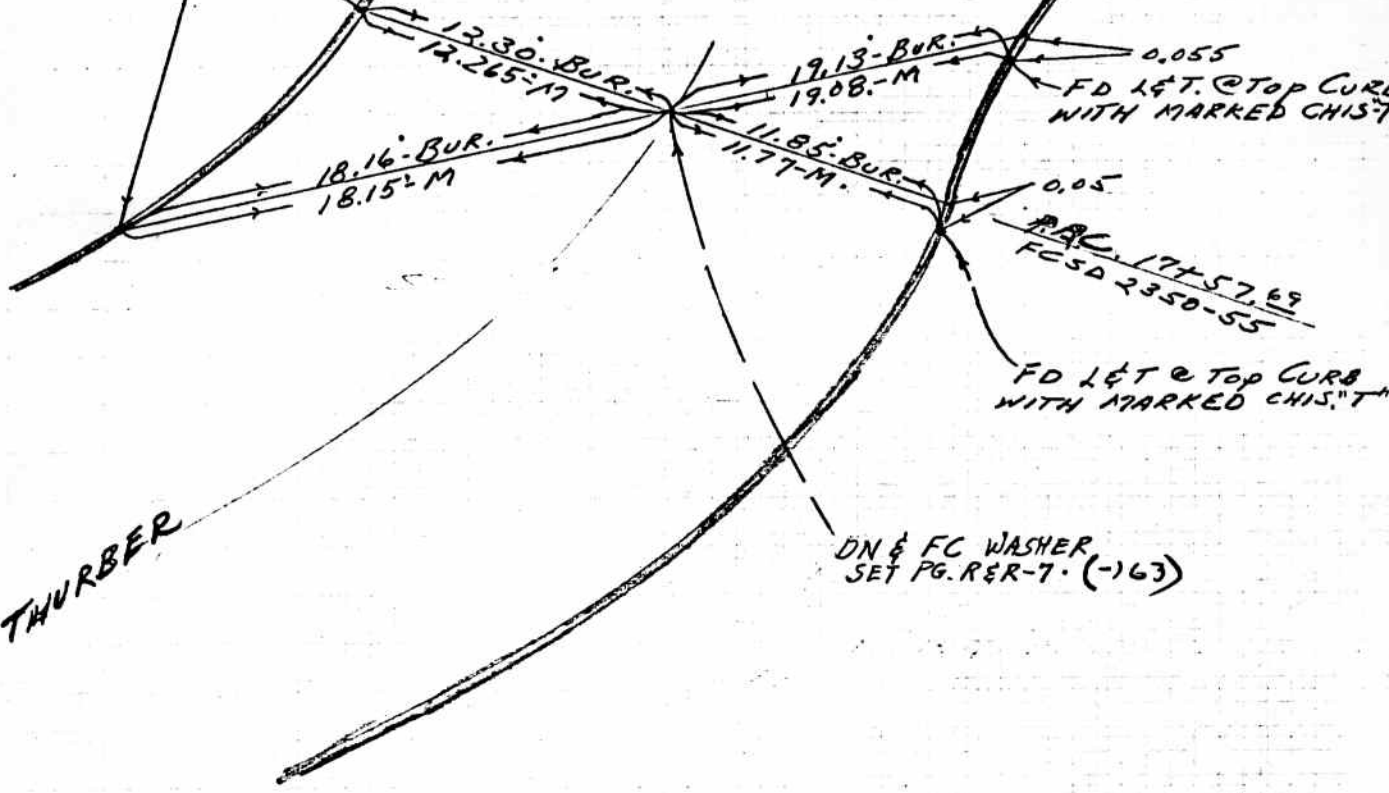

E THURBER

PROJECT

BURBANK 2350-1, LINE 'A'

INDEX

SURVEY BY

AWC

DATE

11-21-75

REVIEWED BY

DATE

8-31-76

LOS ANGELES COUNTY FLOOD CONTROL DISTRICT

P&R-15

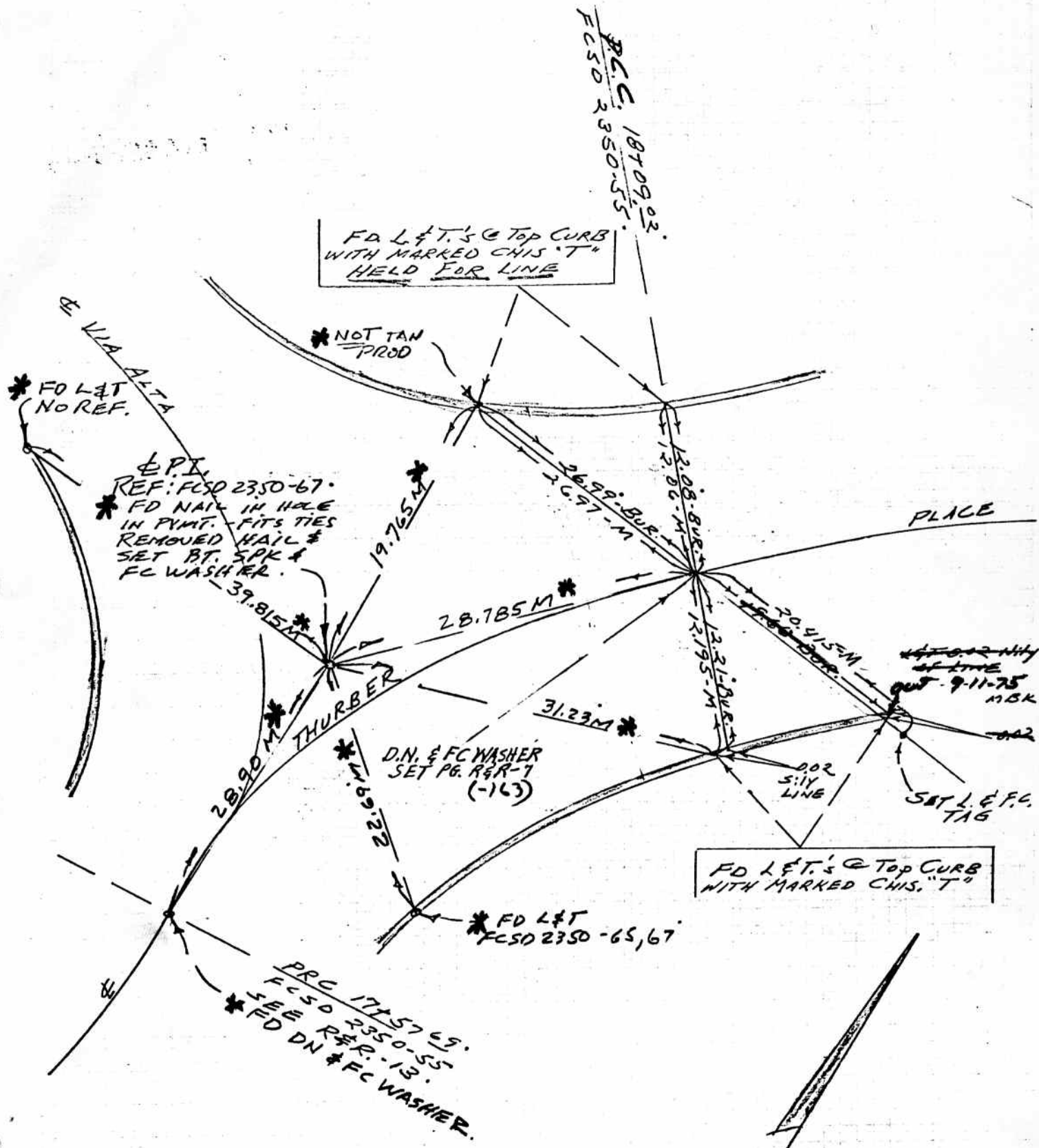

NOTE:

- ~~---~~ \* AFTER CONSTRUCTION
- \* - BY D.P.W. 8/10/76

PROJECT BURBANK PROJ. 2350-1 LINE "B"  
SURVEY BY A.W.C. DATE 1-16-75  
REVIEWED BY RK DATE 3-14-75  
1-24-75

INDEX FCSD2350 171  
LOS ANGELES COUNTY  
FLOOD CONTROL DISTRICT

REF-3

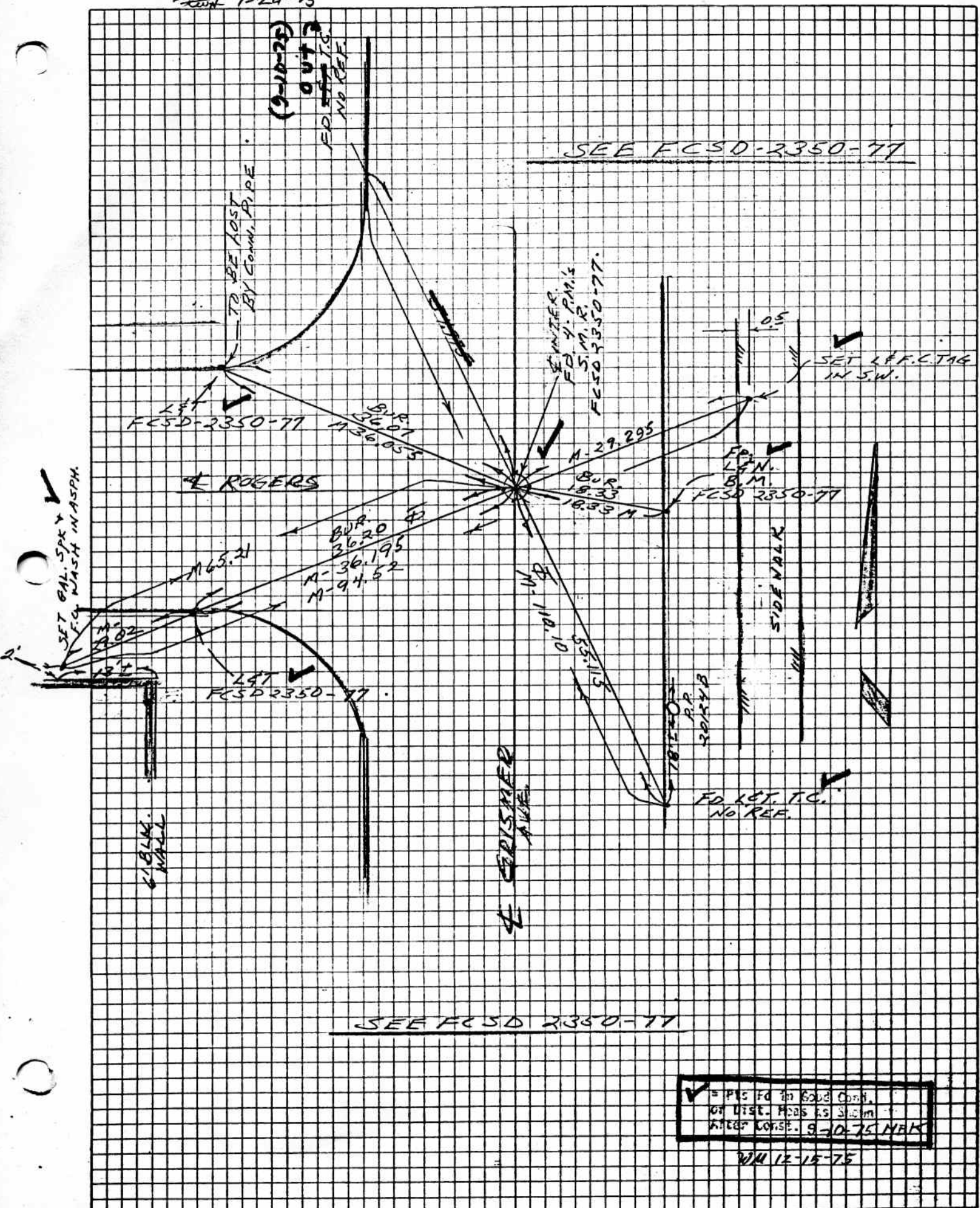

✓ = PRE FD IN GOOD COND.  
OR LIST. HAS AS 3/4" DIA  
W/EEG CORSE. 9-10-75 NAK

WM 12-15-75



PROJECT BURBANK 23504, LINE "C"  
 SURVEY BY MBK DATE 9-11-75  
 REVIEWED BY [Signature] DATE 8-31-76

INDEX

REF-3

LOS ANGELES COUNTY FLOOD CONTROL DISTRICT

AFTER CONSTR.

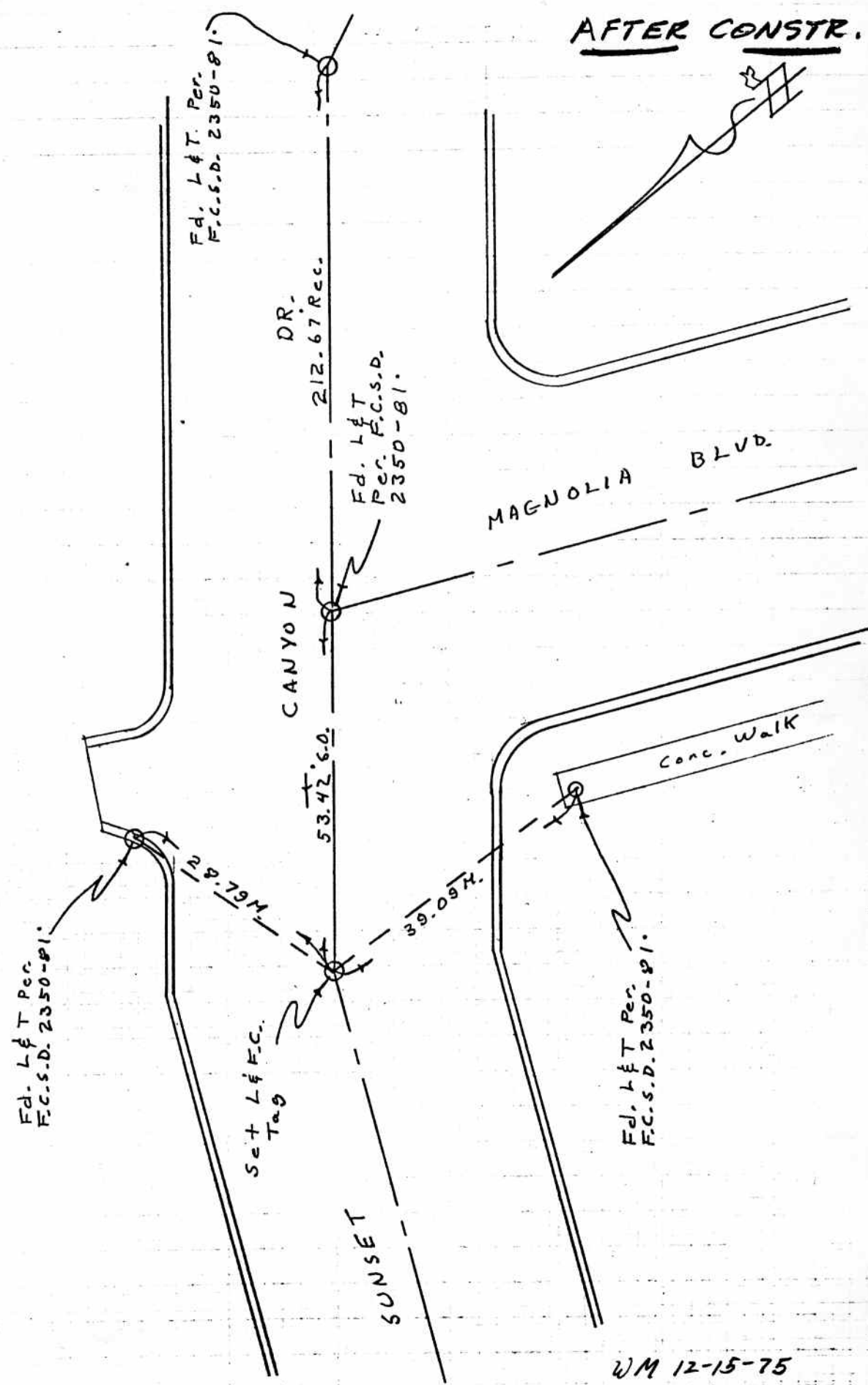

WM 12-15-75



PROJECT BURBANK SD 2350 UNIT 1 LINE "E"  
SURVEY BY PAUL WILSON DATE 8-12-76  
REVIEWED BY [Signature] DATE 8-3-176

INDEX FCSD 2350 183  
RFR-3  
LOS ANGELES COUNTY FLOOD CONTROL DISTRICT

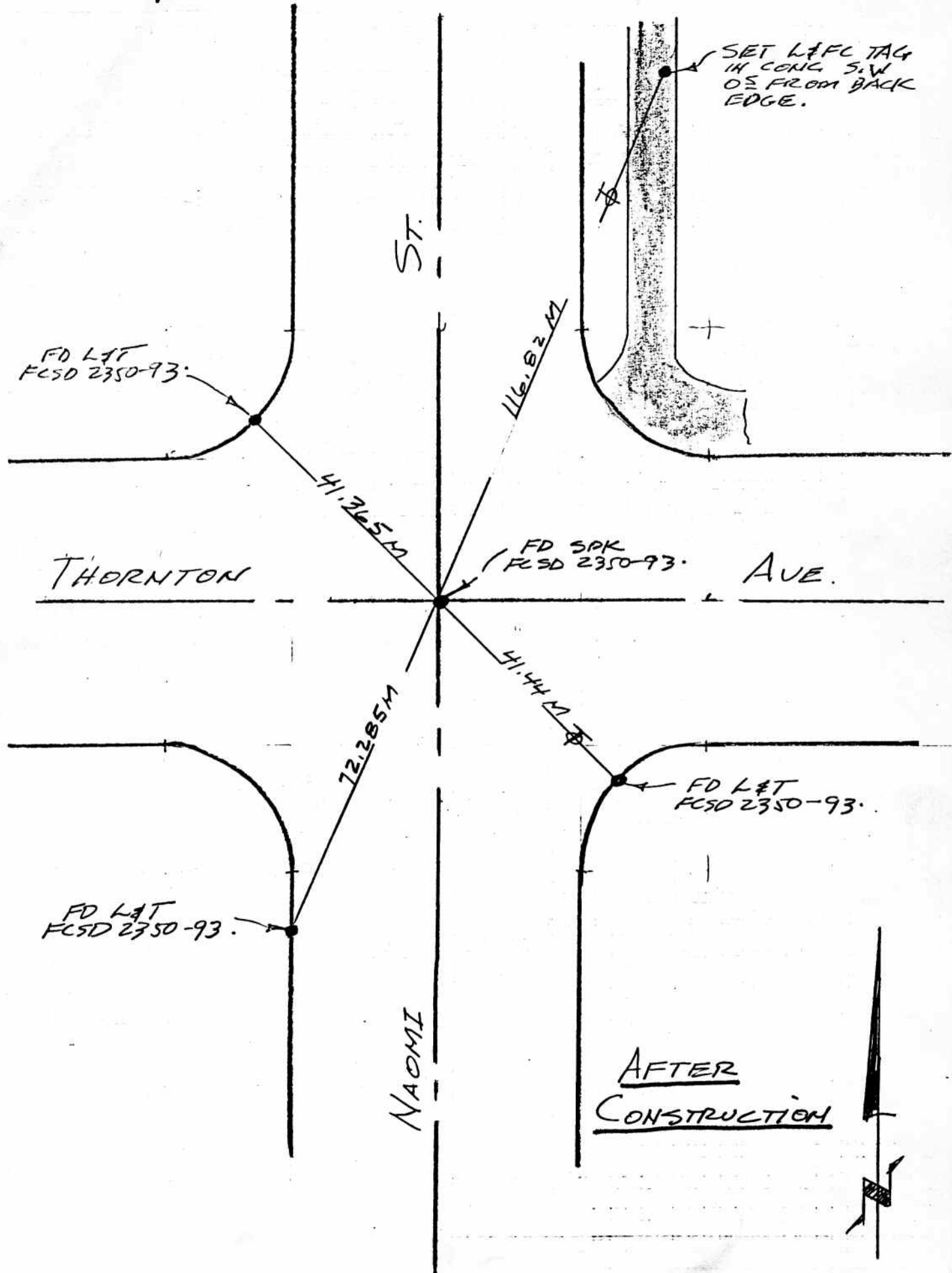

PROJECT BURBANK PROT. 2350-1  
 SURVEY BY A.W.C. DATE 1-10-75  
 REVIEWED BY [Signature] DATE 8-31-76  
FOA 1-24-75

LINE "F"  
 INDEX FCSD 2350 187  
REF-3 LOS ANGELES COUNTY  
 FLOOD CONTROL DISTRICT

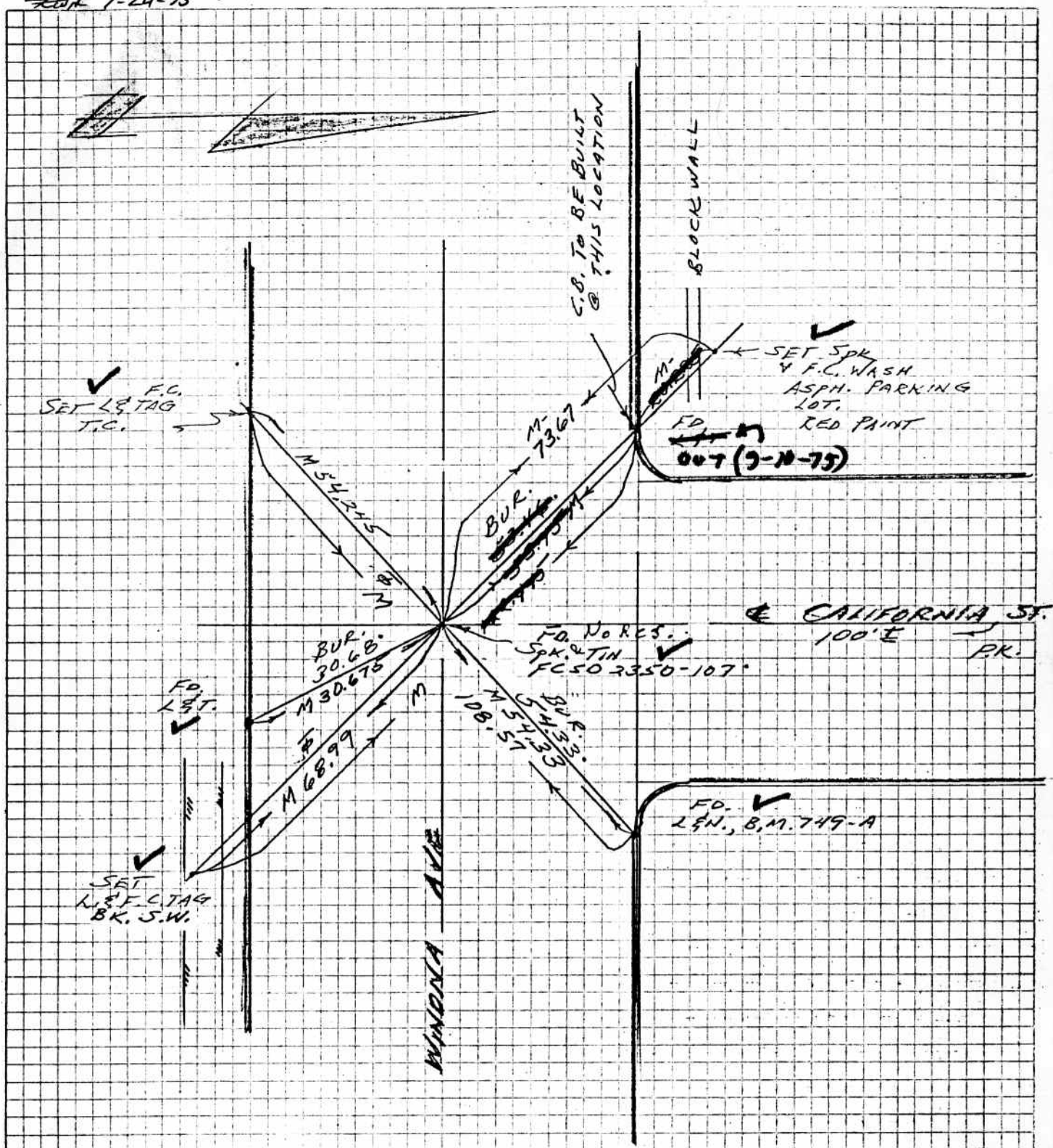

SEE FCSD 2350-107

✓ = Pts. fd in Geod. Cont. or Dist. Pkgs. at Station After Const. 9-10-75

WM  
 12-26-75

PROJECT BURBANK PROT # 2350-1  
SURVEY BY A.W.C. DATE 1-8-75  
REVIEWED BY [Signature] DATE 8-31-76

LINE "F" INDEX FCSD 2350 189  
LOS ANGELES COUNTY  
FLOOD CONTROL DISTRICT

SET L & F.C. TAG  
T.C. ✓

SET L & F.C. TAG  
IN CURB OF  
D.W.Y. ✓

✓ = Fd in Good Cond  
Aster Const  
9-10-75 HOK

SET SPK Y  
F.C. WASH  
1" BK S.W  
IN ASPH  
PARKING LOT

E LINNA ST.

OUT (9-10-75)

C.P. FR. ST. F-6  
TO BE BUILT @ THIS  
LOCATION

✓ = Fd in Good Cond  
Aster Const  
9-10-75

SEE FCSD-2350-109

WA 12-26-75

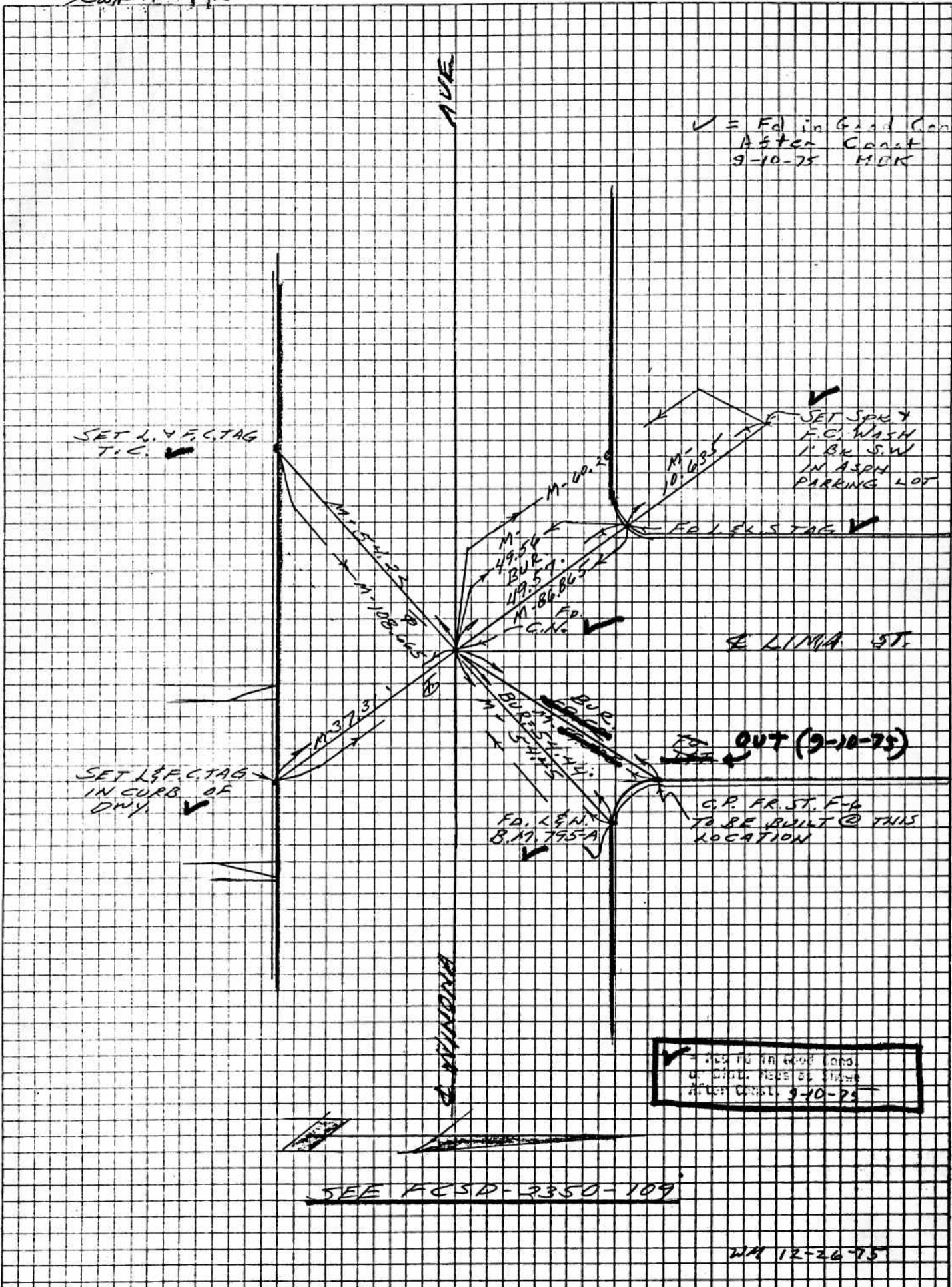

PROJECT

BURBANK PROJ. 2350-1

LINE 9

INDEX FUSD2350 193

SURVEY BY

AWC

DATE

1-7-75

R&R-3

LOS ANGELES COUNTY

REVIEWED BY

1-24-75

DATE

8-31-76

FLOOD CONTROL DISTRICT

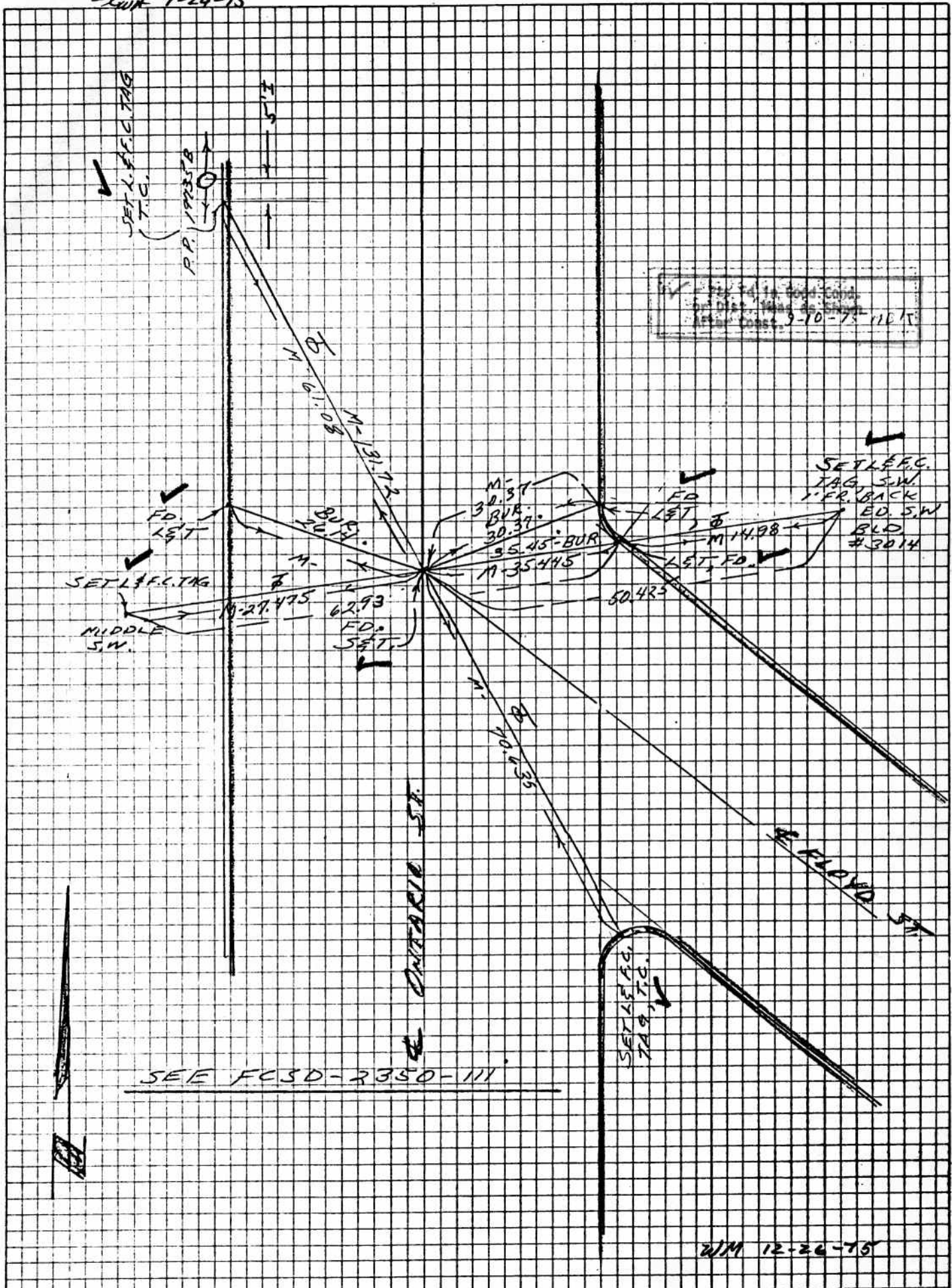

PROJECT BURBANK 2350-1 LINE I  
SURVEY BY MMK DATE AUG-4-76  
REVIEWED BY [Signature] DATE 8-31-76

INDEX  
R/R-7  
LOS ANGELES COUNTY FLOOD CONTROL DISTRICT

AFTER CONST.

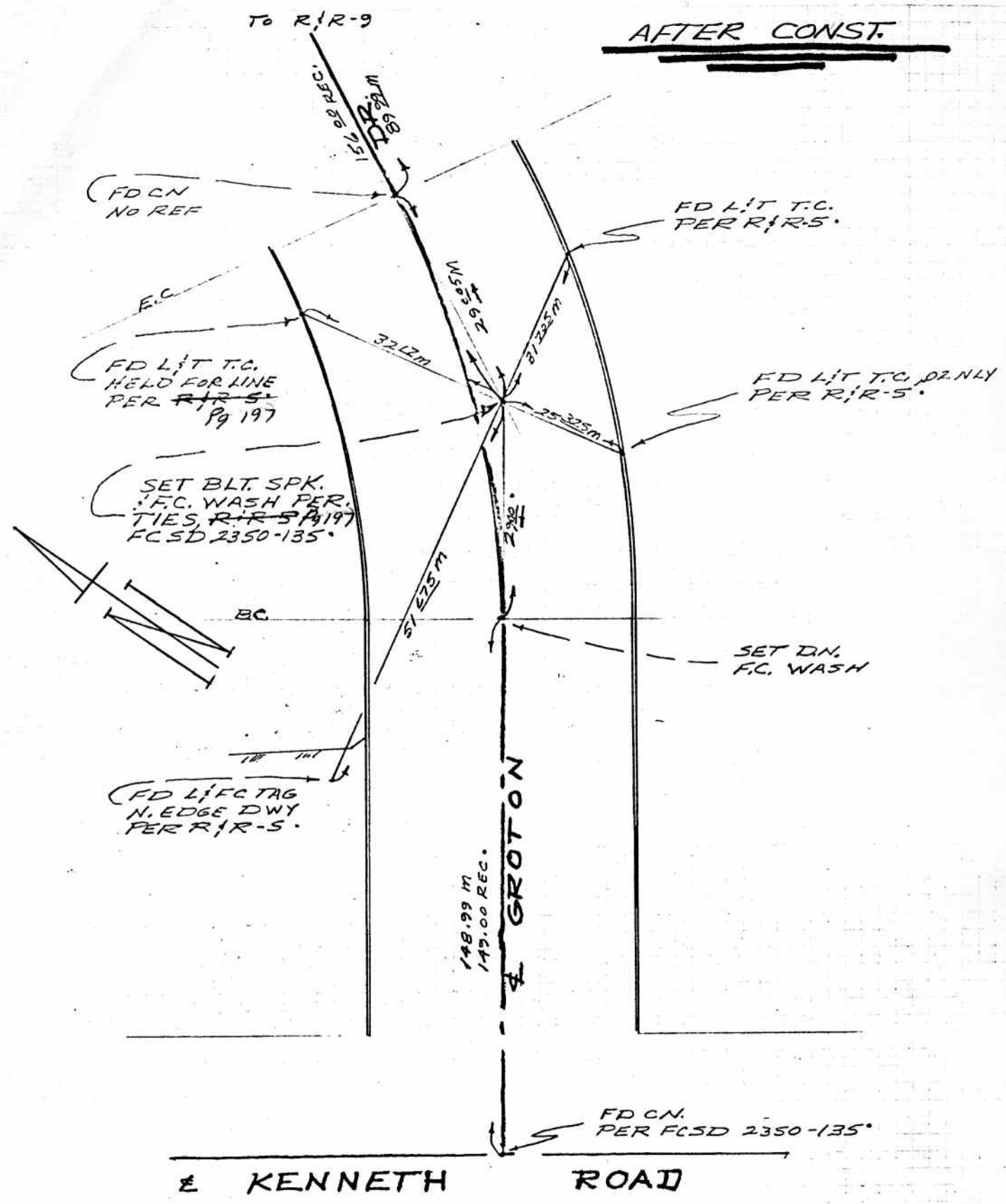

PROJECT BURBANK 2350-1 LINE I

SURVEY BY mtf DATE AUG-4-76

REVIEWED BY [Signature] DATE 8-31-76

R/R-11  
LOS ANGELES COUNTY FLOOD CONTROL DISTRICT

AFTER CONST.

