

NOTE SET L&FC TAG & PT BROADWAY BY FD. TAN TIES. after cons. it.

T.K.

SEE PAGE ~~FC 2658-373~~ FC 2658-373

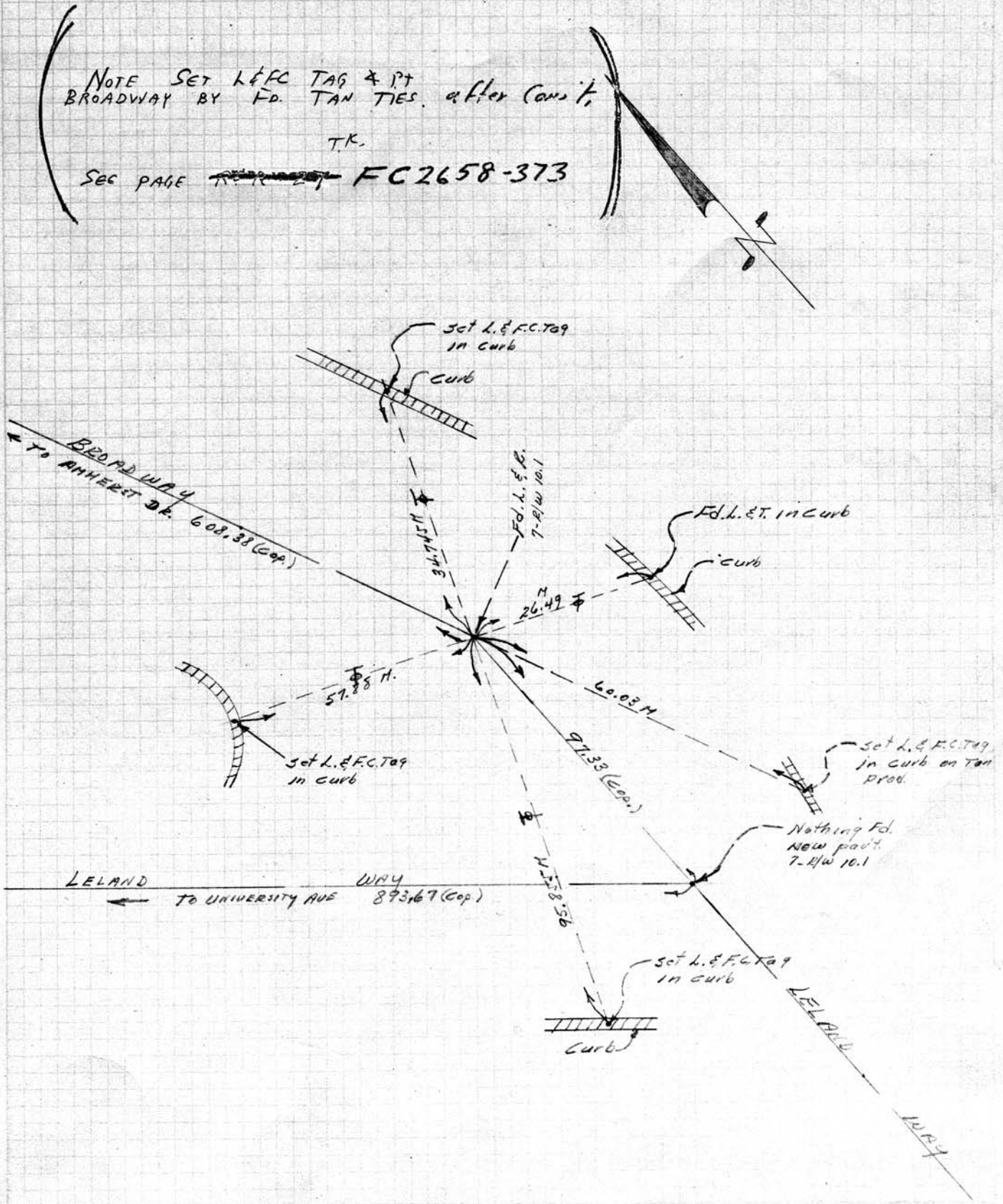

PROJECT SCOTT ROAD DRAIN - & TIES

SURVEY BY EASTON DATE 10-6-60

REVIEWED BY LM DATE 10-16-61

222-5

BROADWAY & AMHERST



NOTE: FO LET ON  
& INT. AMHERST DRIVE  
& BROADWAY INTACT  
AFTER CONST.

T/C

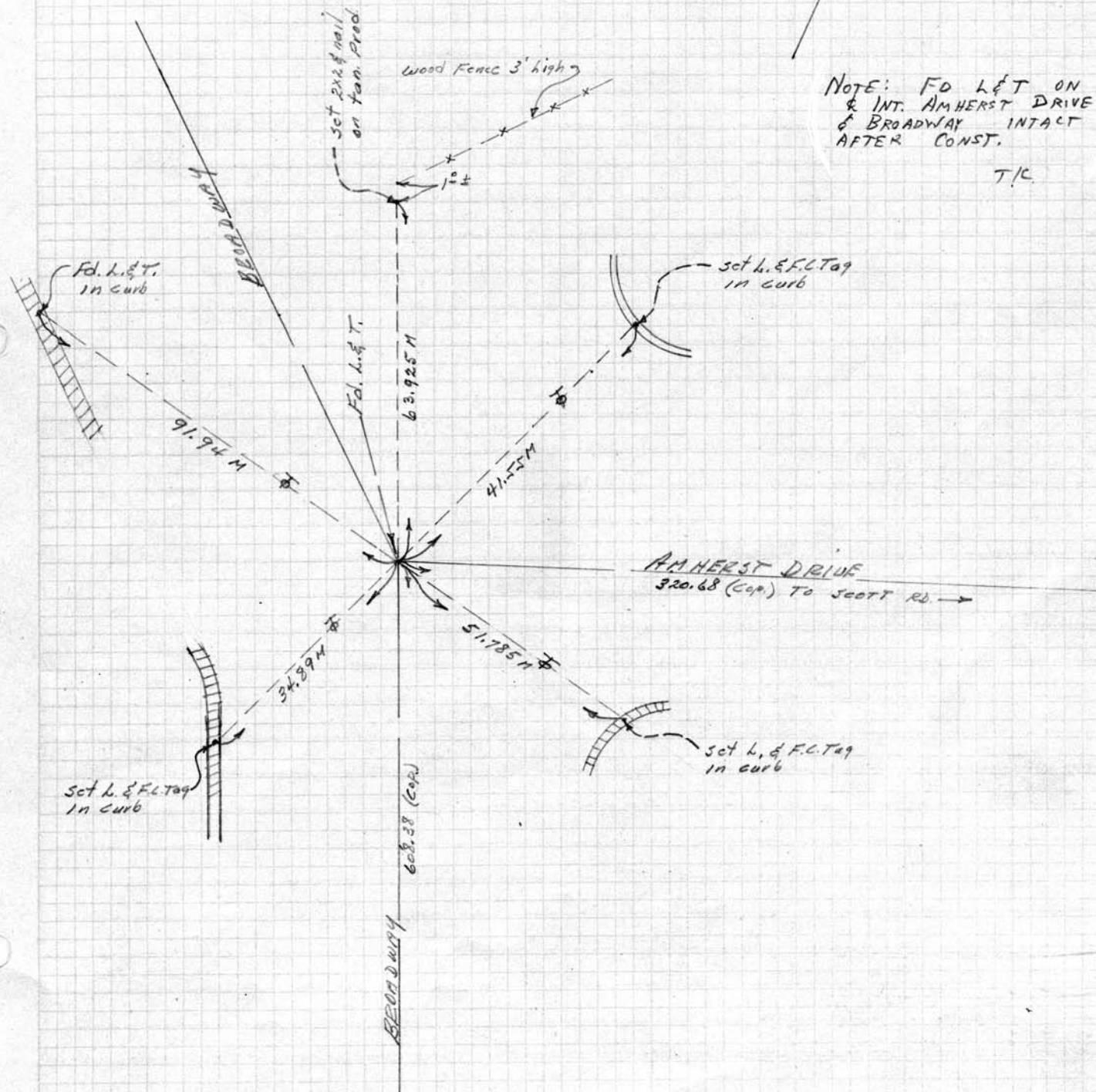

PROJECT SCOTT ROAD DRAIN - TIES

INDEX

FC 2658 351 ✓

SURVEY BY EASTON DATE 10-25-60

REVIEWED BY LM DATE 10-16-61

2.42-7

LOS ANGELES COUNTY  
FLOOD CONTROL DISTRICT

AMHERST & SCOTT  
999

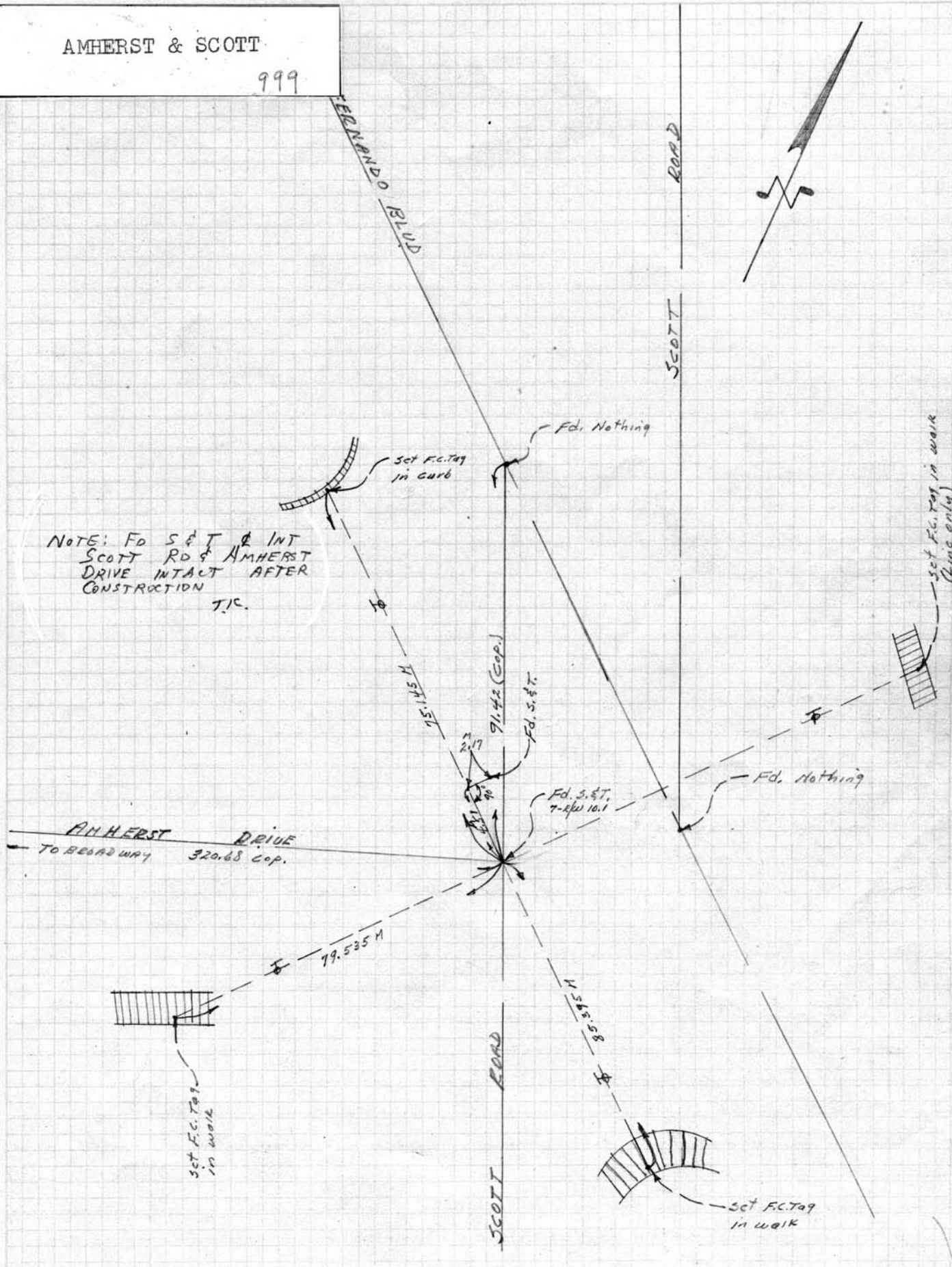

999  
ANDOVER & SCOTT

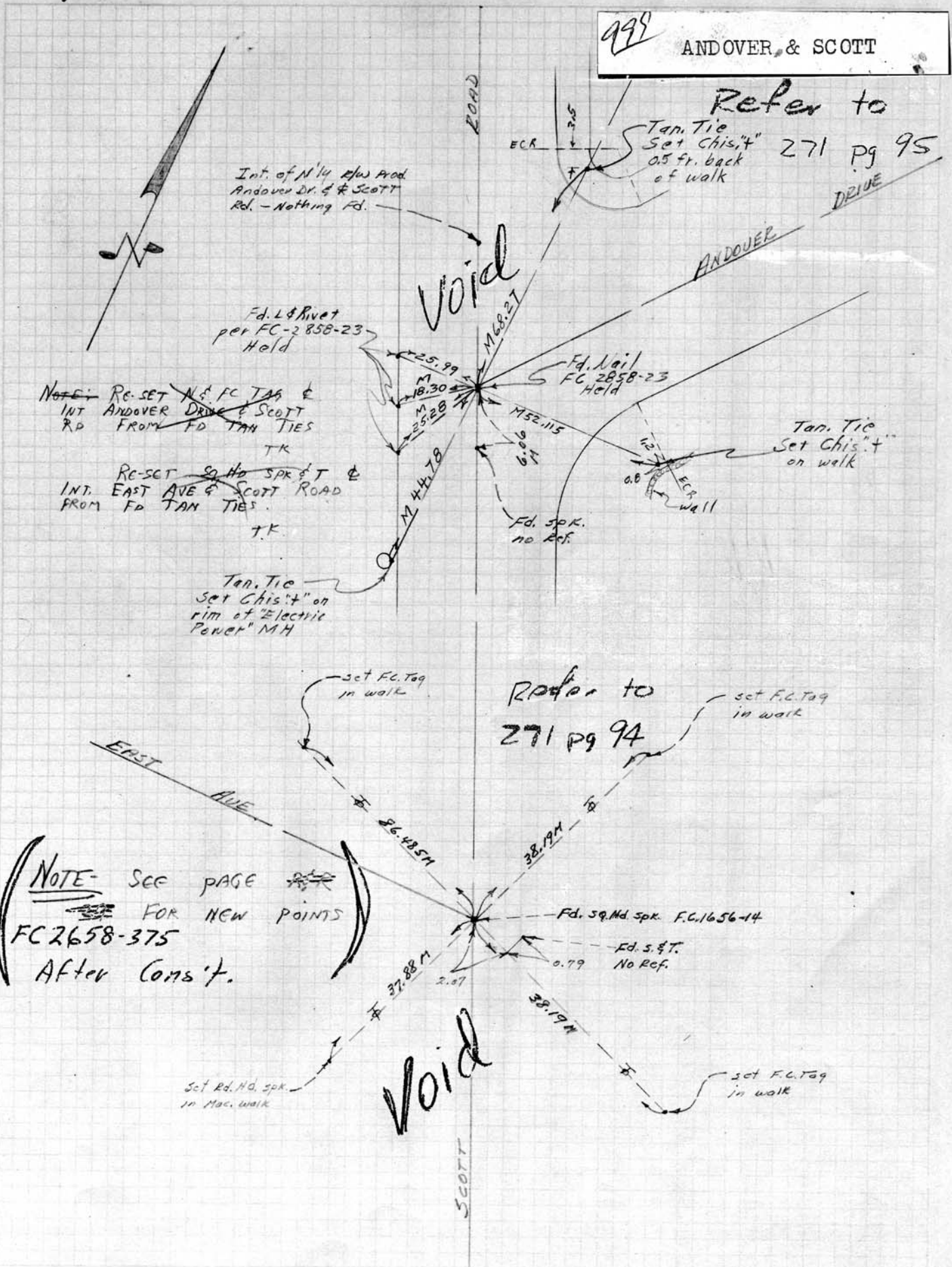

Int. of N<sup>14</sup> E/W Prod  
Andover Dr. & SCOTT  
Rd. - Nothing Fd.

Refer to  
Tan. Tie  
Set Chis "t"  
0.5 fr. back  
of walk  
271 pg 95

Fd. L&R Rivet  
per FC-2858-23  
Held

Fd. Nail  
FC 2858-23  
Held

NOTE: RE-SET N.E. FC TAG &  
INT ANDOVER DRIVE & SCOTT  
RD FROM Fd TAN TIES  
T.K.

RE-SET SQ. Hd. SPK & T &  
INT. EAST AVE & SCOTT ROAD  
FROM Fd TAN TIES.  
T.K.

Tan. Tie  
Set Chis "t" on  
rim of "Electric  
Power" MH

Tan. Tie  
Set Chis "t"  
on walk

Refer to  
271 pg 94

(NOTE- SEE PAGE ~~95~~  
FOR NEW POINTS  
FC 2658-375  
After Const.)

Set Rd. Hd. spk.  
in Mac. walk

Set F.C. Tag  
in walk

2597  
18.32  
2530

PROJECT SCOTT ROAD DRAIN - & TIES

INDEX FC-2658 355

SURVEY BY EASTON DATE \_\_\_\_\_

LOS ANGELES COUNTY

REVIEWED BY LM DATE 10-16-61

FLOOD CONTROL DISTRICT

P&R-11

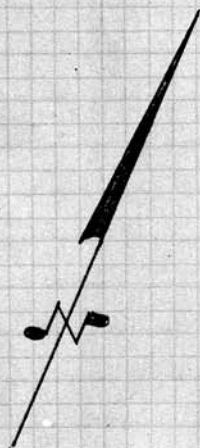

ROAD

915.14 N'ly on & Scott Rd.  
 from int. N'ly of Prod.  
 Andover & & Scott Rd.  
 Nothing Fd

N.E.T. 915.14 N'ly of  
 N'ly of Prod. Andover

362.98 N'ly on & Scott Rd.  
 from int. N'ly of Prod. Andover  
 Dr. & & Scott Rd. - Nothing Fd.

N.E.T. 362.98 N'ly of  
 N'ly of Prod. Andover

SCOTT

PROJECT SCOTT ROAD DRAIN - # TIES  
SURVEY BY EASTON DATE 10-27-60  
REVIEWED BY LM DATE 10-16-61

INDEX **FC 2658 357**  
LOS ANGELES COUNTY  
FLOOD CONTROL DISTRICT

GLENOAKS & SCOTT RD.  
999

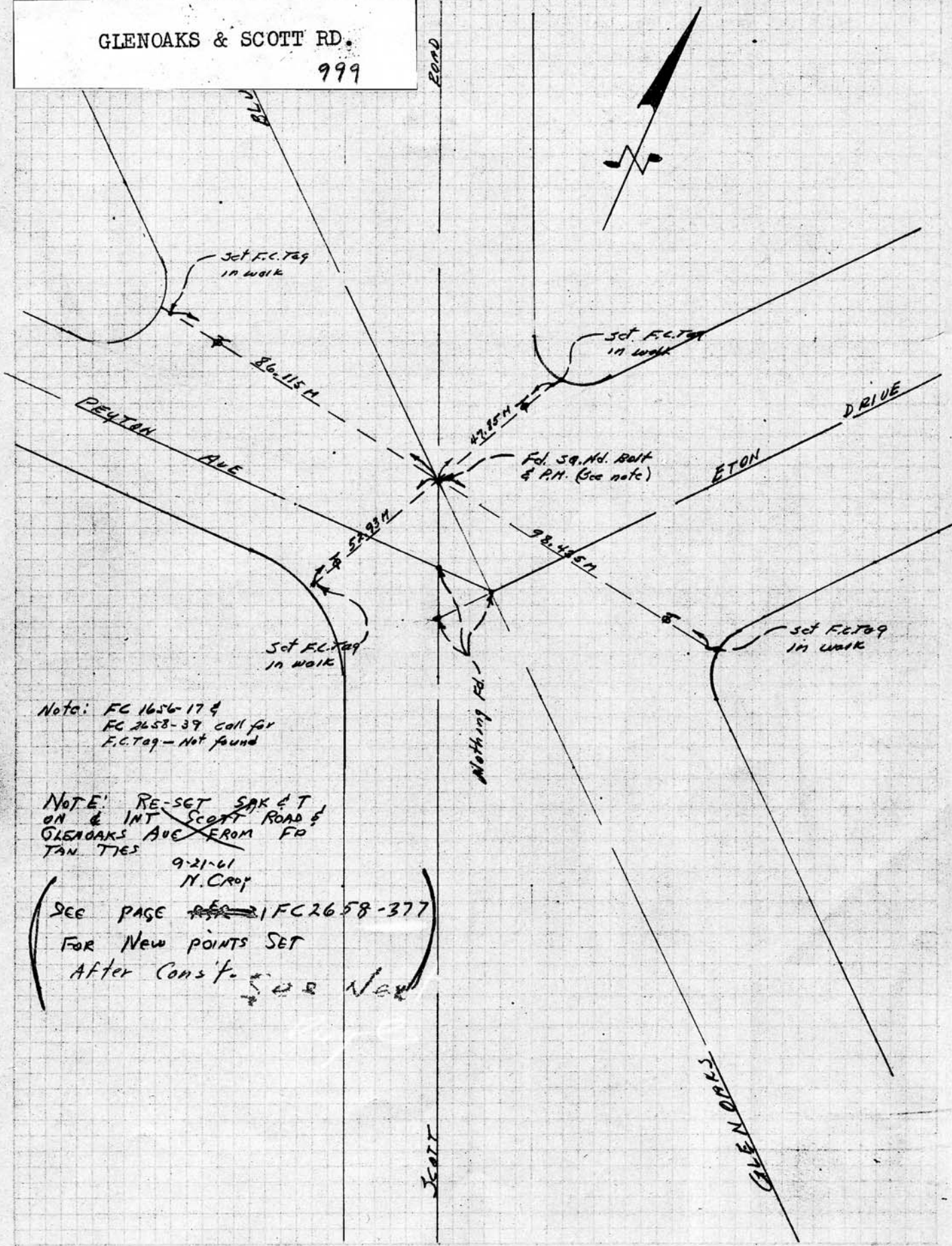

Note: FC 1656-17 &  
FC 2658-39 call for  
F.C. Tag - Not found

NOTE: RE-SET SAK & T  
ON & INT SCOTT ROAD &  
GLENOAKS AVE FROM FO  
TAN TIES  
9-21-61  
N. Croy

(SEE PAGE ~~21~~ FC 2658-377  
FOR New POINTS SET  
After Cons't. ~~See~~ Note)

PROJECT SCOTT ROAD DRAIN - & TIES  
 SURVEY BY EASTON DATE 10-27-60  
 REVIEWED BY LM DATE 10-16-61

INDEX FC 2658 359  
 LOS ANGELES COUNTY  
 FLOOD CONTROL DISTRICT

REF-13 "A"

NOTE:

~~RESET SPK & T~~  
~~& INT GLENDALES BLVD~~  
~~& DARTMOUTH ROAD~~  
 BY ~~FD~~ TAN TIES.  
 9-21-61  
 N. CROY

( SEE pg ~~23~~ FC2658-379  
 FOR NEW POINT SET  
 After Const. )

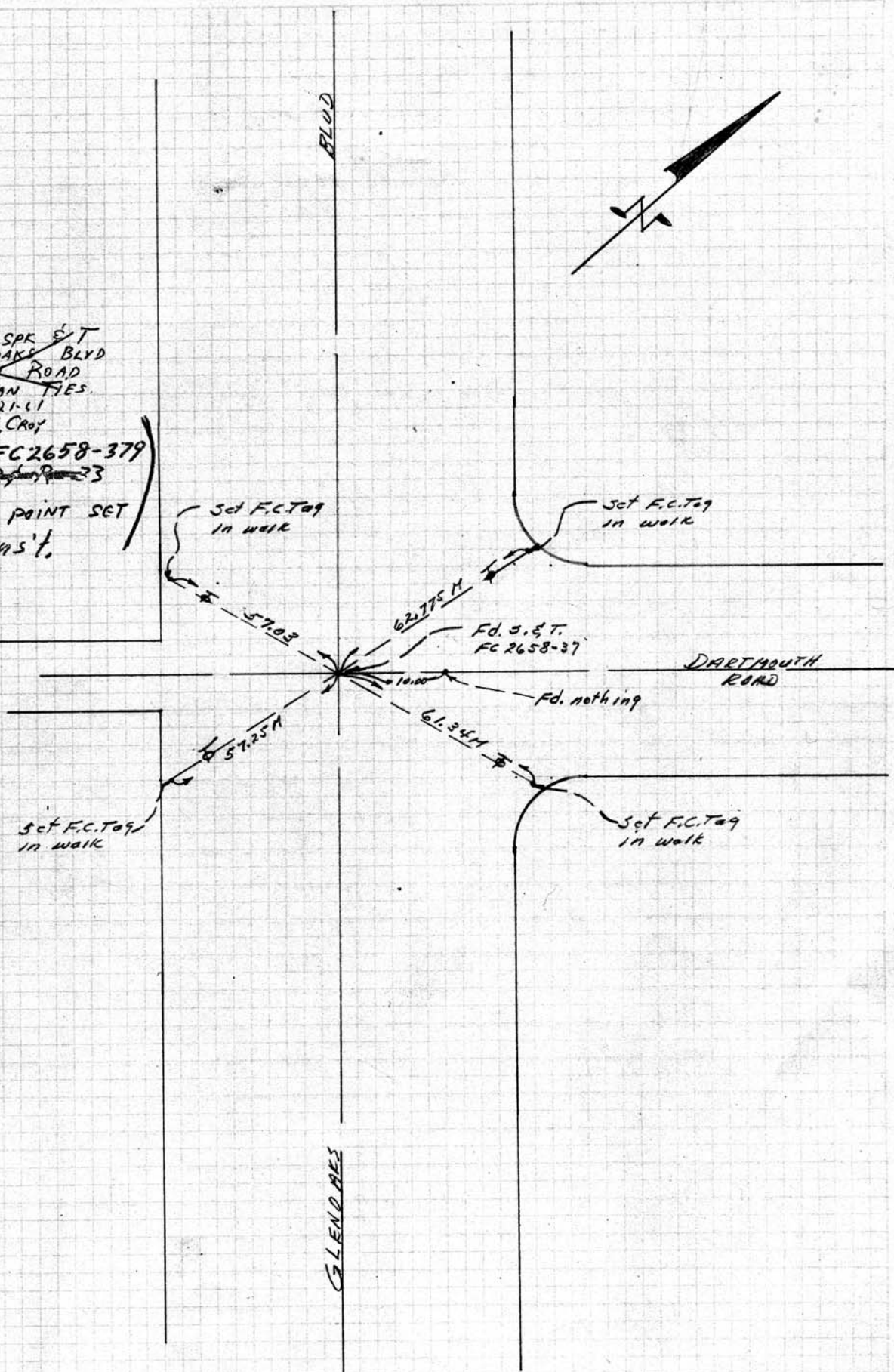

PROJECT SCOTT ROAD DRAIN - TIES  
SURVEY BY EASTON DATE 10-27-60  
REVIEWED BY LM DATE 10-16-61

INDEX FC 2658 361  
LOS ANGELES COUNTY  
FLOOD CONTROL DISTRICT

SIXTH & ETON  
999

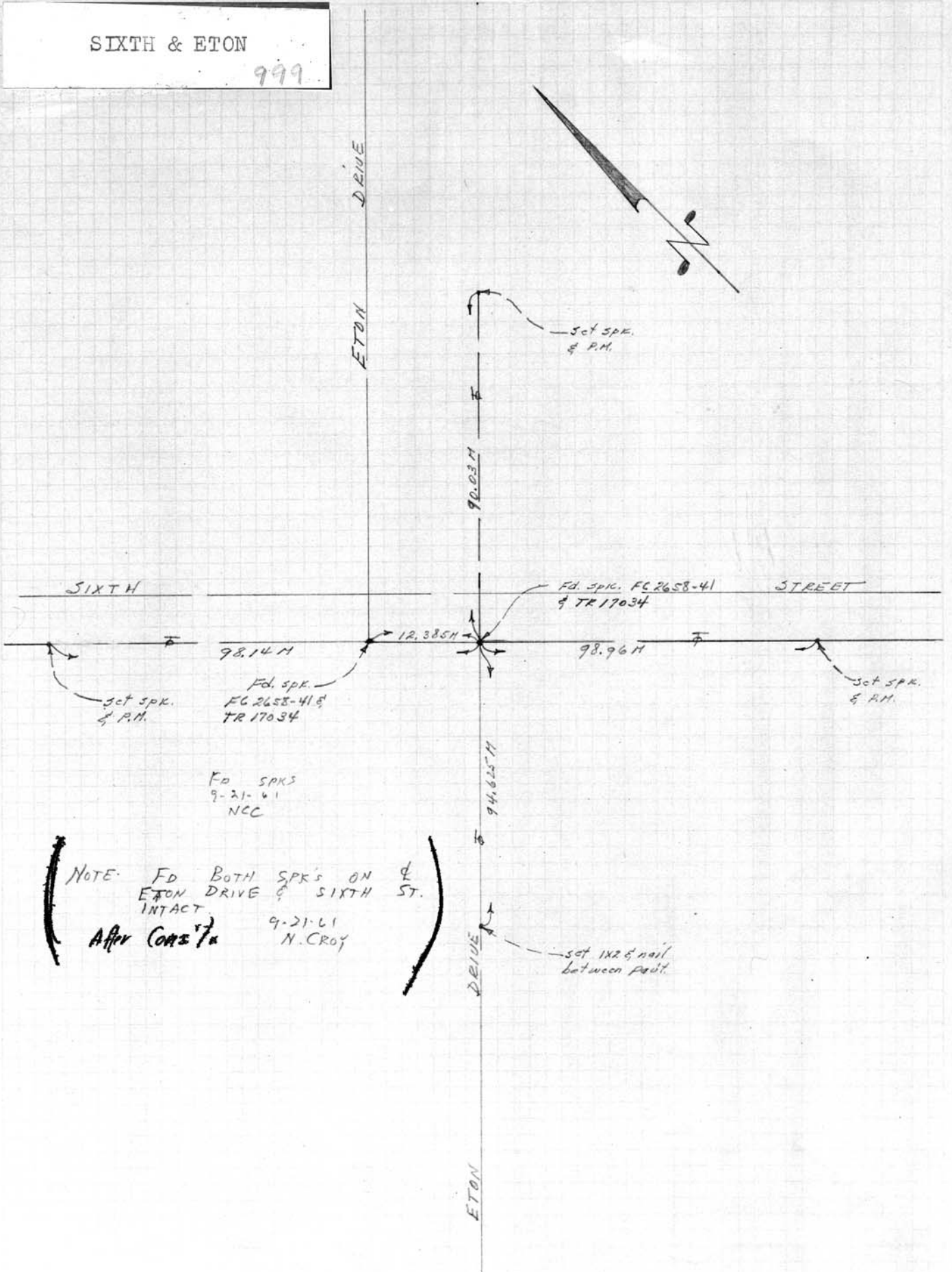

(NOTE: Fd BOTH SPKS ON  
ETON DRIVE & SIXTH ST.  
INTACT  
After Const'n 9-21-61  
N. CROY)



PROJECT SCOTT ROAD DRAIN - & TIES

INDEX FC 2658 363

SURVEY BY EASTON DATE \_\_\_\_\_

LOS ANGELES COUNTY

REVIEWED BY LM DATE 10-16-61 R&R-17

FLOOD CONTROL DISTRICT

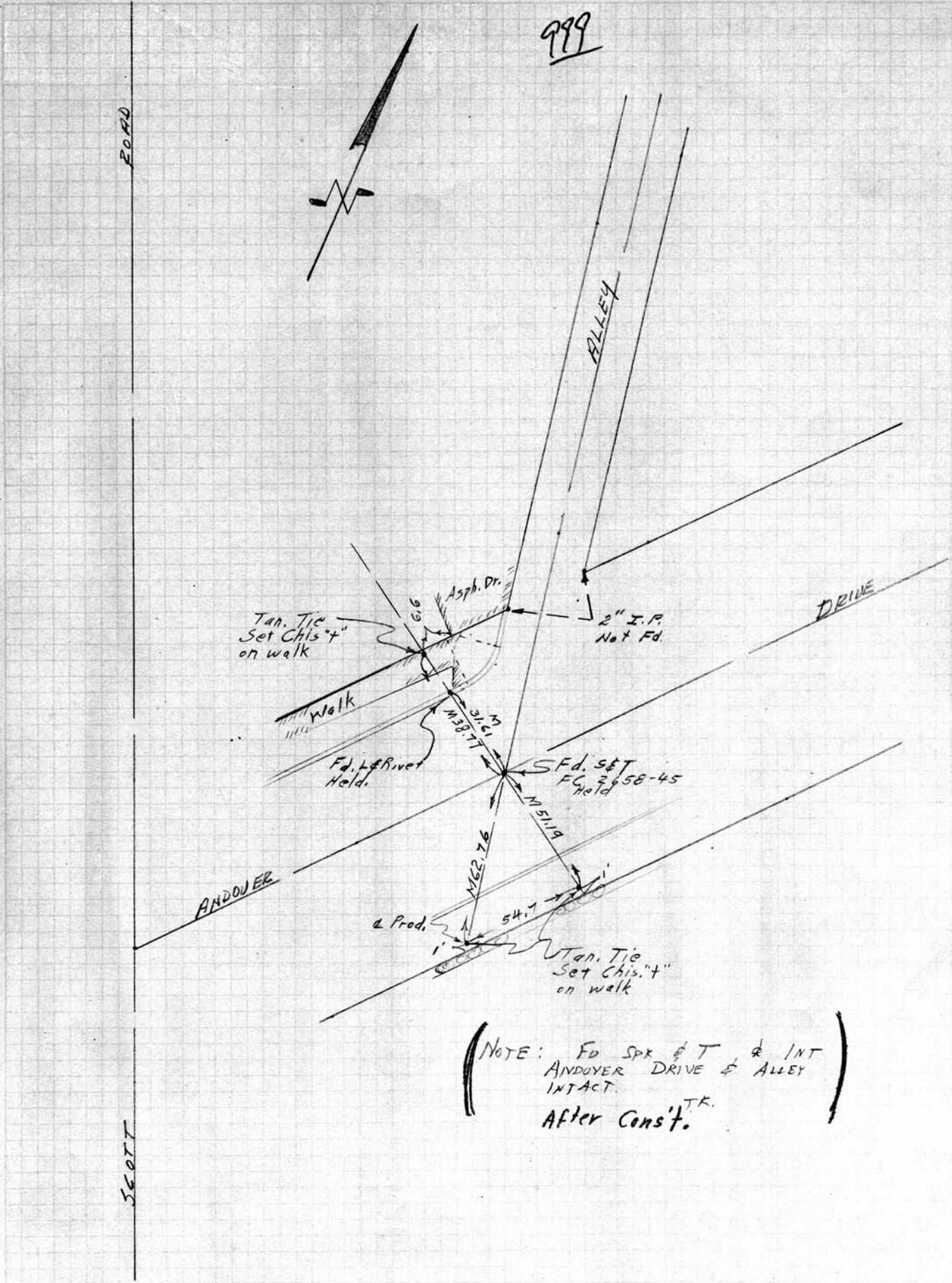

(NOTE: Fd Spk & T & INT  
ANDOVER DRIVE & ALLEY  
INTACT.  
After Const.<sup>TK.</sup>)

PROJECT SCOTT ROAD DRAIN - RTIES  
SURVEY BY EASTON DATE \_\_\_\_\_  
REVIEWED BY LM DATE 10-16-61

999  
BIRMINGHAM & ALLEY SW of GLENQAKS

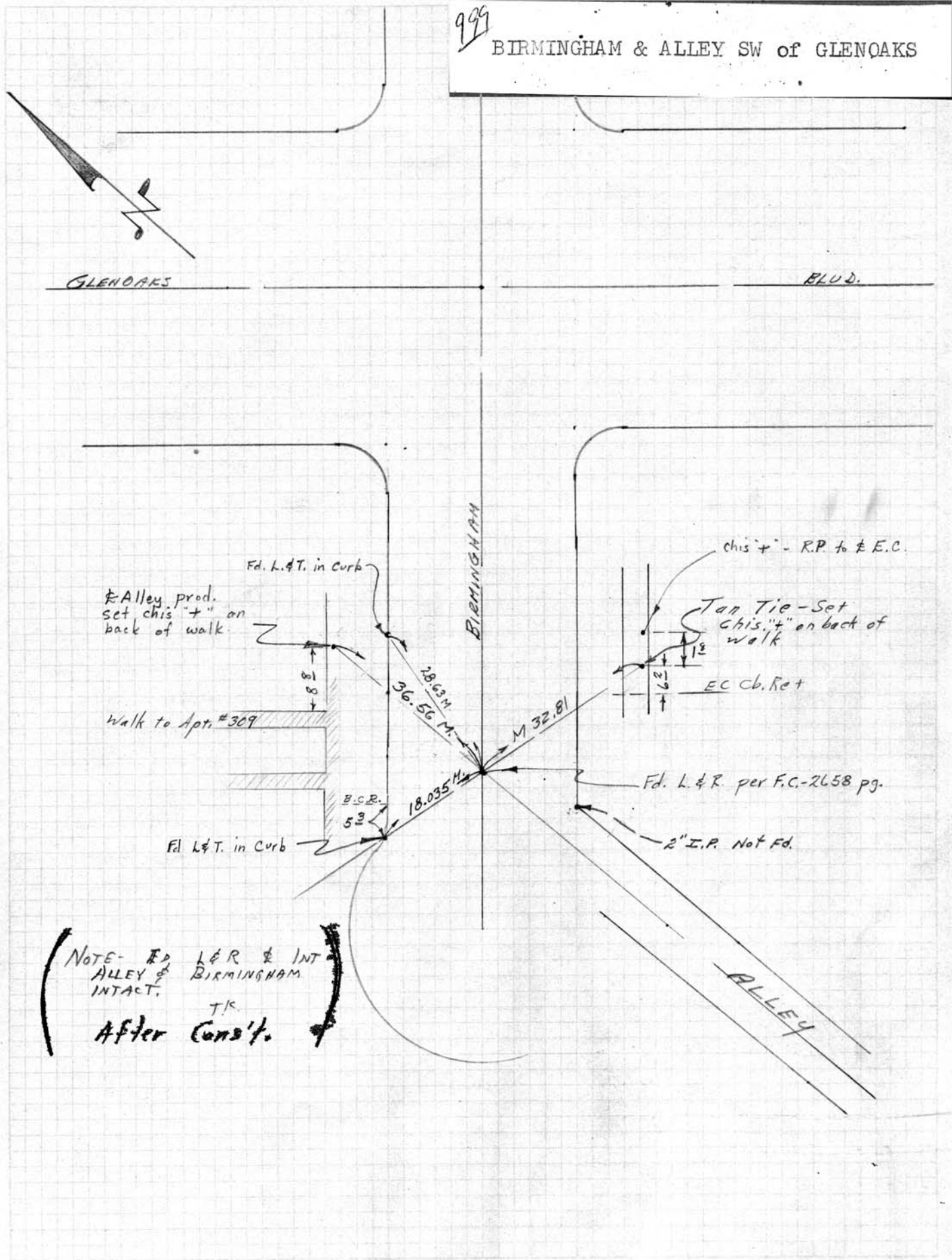

NOTE - Fd L&R & INT ALLEY & BIRMINGHAM INTACT. After Cons't.

PROJECT SCOTT ROAD DRAIN - # TIES

SURVEY BY EASTON DATE 11-9-60

REVIEWED BY LM DATE 10-16-61

INDEX FC 2658 367

LOS ANGELES COUNTY  
FLOOD CONTROL DISTRICT

R&R-21

BIRMINGHAM RD. & 6th ST.

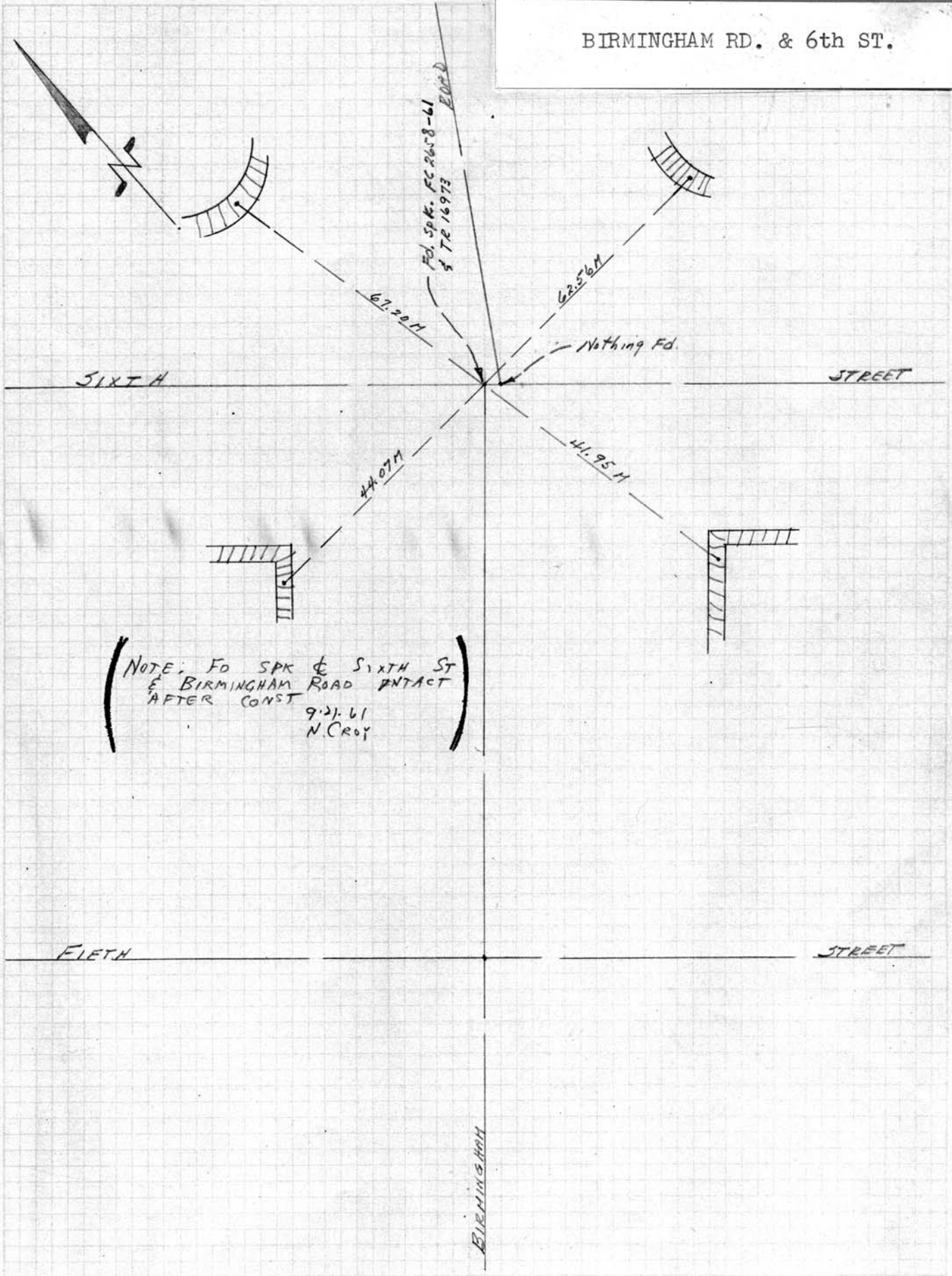

ANDOVER & SIXTH ST. 999

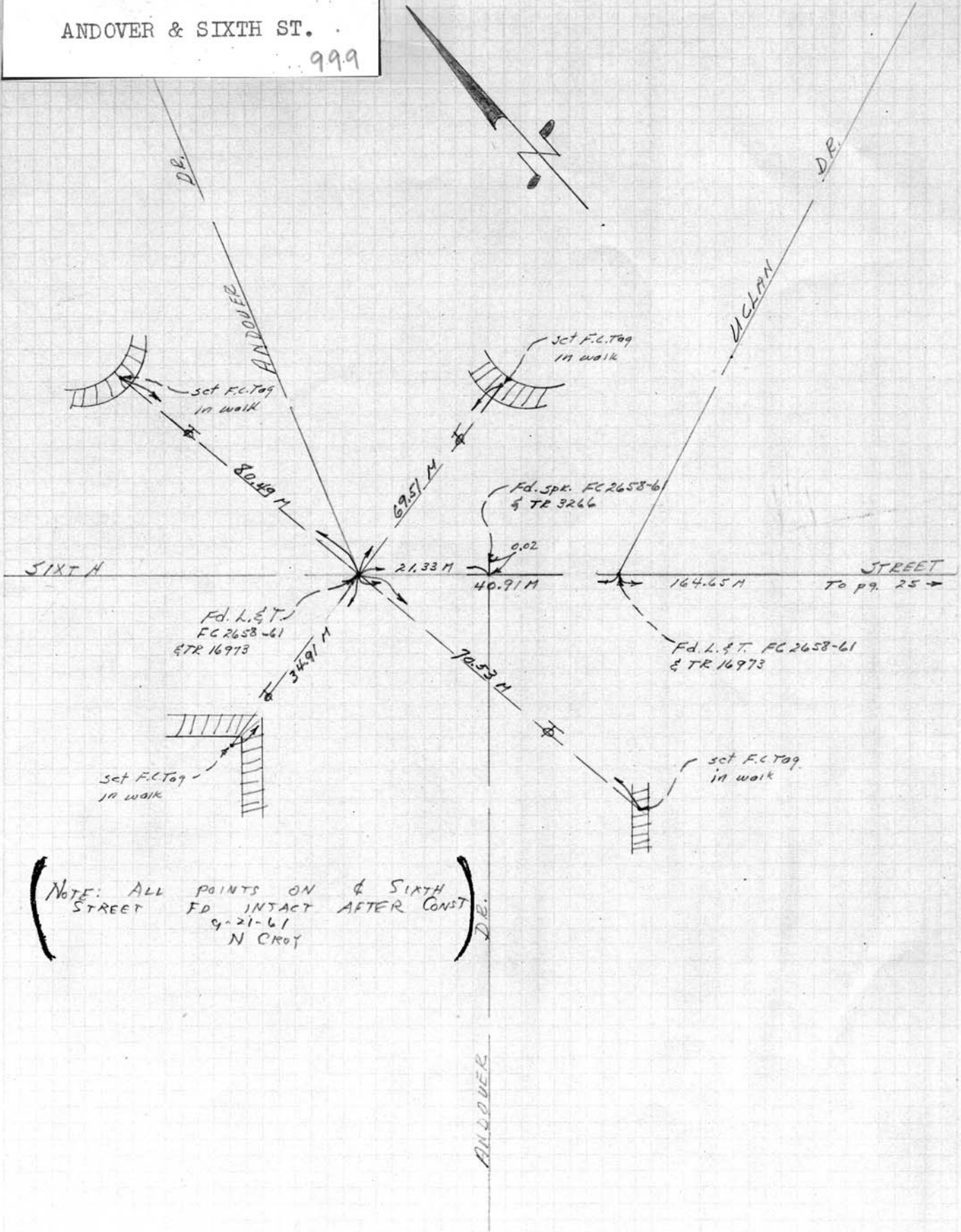

(NOTE: ALL POINTS ON & SIXTH STREET  
FD INTACT AFTER CONST  
9-21-61  
N CROY)

PROJECT SCOTT ROAD DRAIN - E TIES

SURVEY BY EASTON DATE 11-9-60

INDEX

REVIEWED BY LM DATE 10-16-61

LOS ANGELES COUNTY  
FLOOD CONTROL DISTRICT

REF. 25

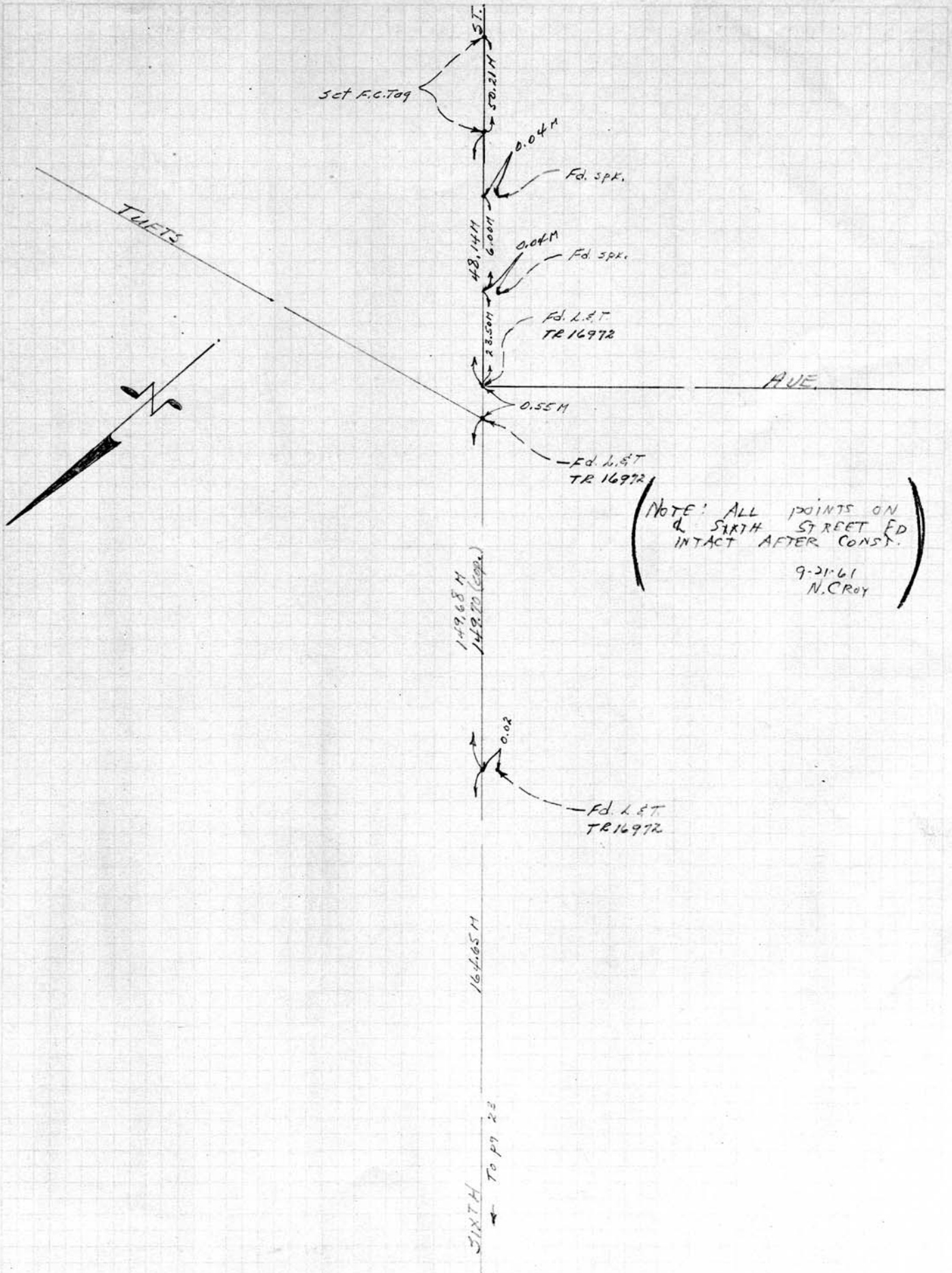

PROJECT SCOTT ROAD DRAIN  
 SURVEY BY N CROG DATE 10-11-61  
 REVIEWED BY LM DATE 10-16-61

INDEX FC 2658 373  
R&R 27 LOS ANGELES COUNTY  
 FLOOD CONTROL DISTRICT

**BROADWAY & LELAND WAY (NORTH)**

NOTE- REFERENCE FOR ALL FOUND POINTS ON PAGE R&R 3

