

FB 340 P. 345

Document Number

Agency Index

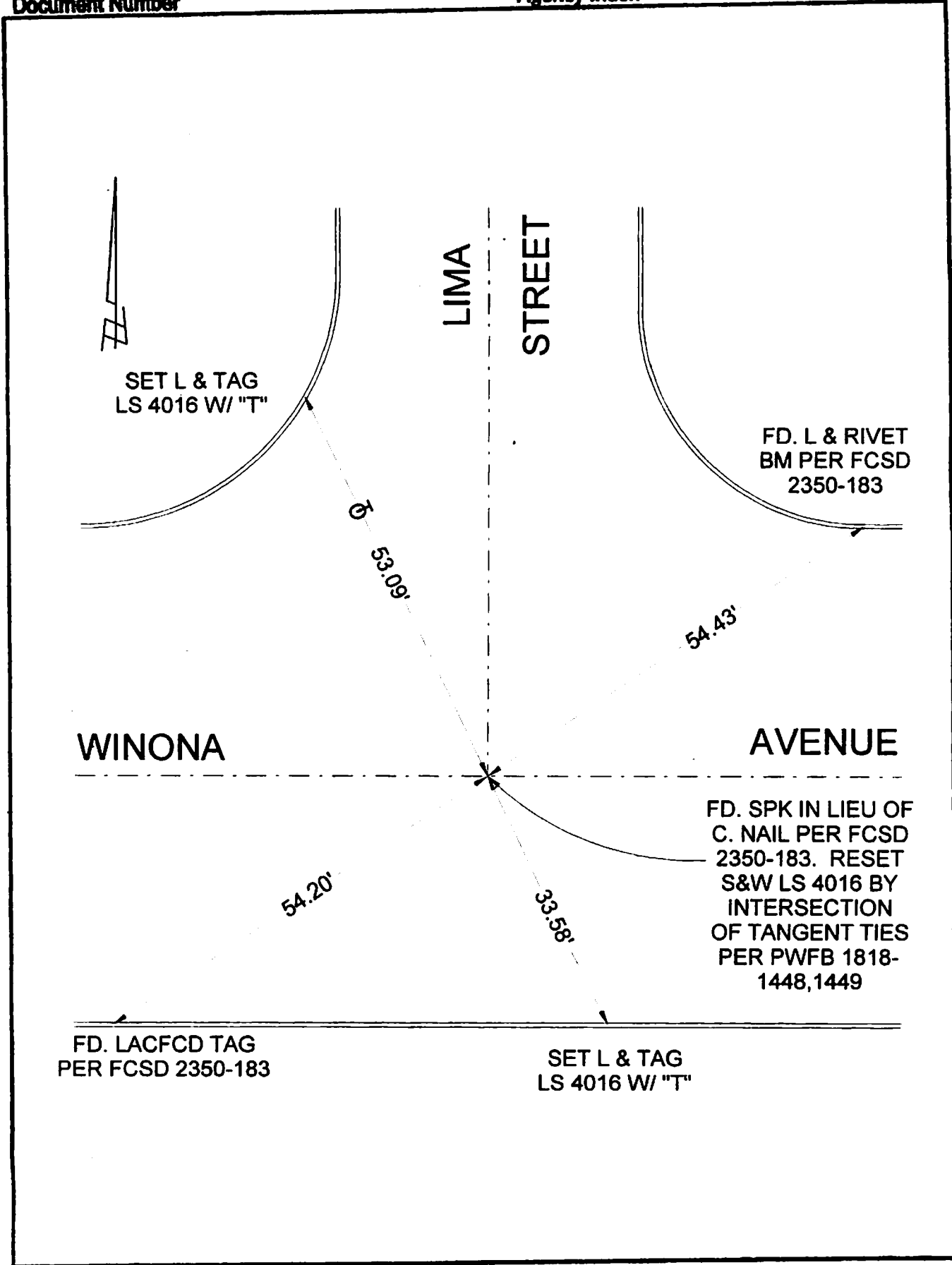

# CORNER RECORD

Agency Index \_\_\_\_\_  
 Document Number \_\_\_\_\_  
 County of LOS ANGELES, California  
AVENUE

City of BURBANK  
 Brief Legal Description LIMA STREET & WINONA

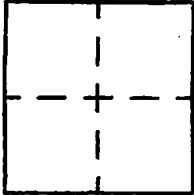

### CORNER TYPE

- |  |   |
|--|---|
| <input type="checkbox"/> Government Corner | <input type="checkbox"/> Control          |
| <input type="checkbox"/> Meander           | <input type="checkbox"/> Property         |
| <input type="checkbox"/> Rancho            | <input checked="" type="checkbox"/> Other |

Date of Survey 5/05/21

### COORDINATES (Optional)

N. \_\_\_\_\_ E. \_\_\_\_\_  
 Elevation \_\_\_\_\_  
 Units  Metric  U.S. Survey Foot  
 Horizontal Datum \_\_\_\_\_  
 Zone \_\_\_\_\_ Epoch Date \_\_\_\_\_  
 Vertical Datum \_\_\_\_\_  
 Complies with Public Resources Code §§6801-6819  
 Complies with Public Resources Code §§6820-6802

- PLS Act Ref:  8798(d)  8771  8773  Other: \_\_\_\_\_
- Corner/Monument:  Left as found  Established  Rebuilt  Pre-Construction  
 Found and tagged  Reestablished  Referenced  Post-Construction

Narrative of corner identified and monument as found, set, reset, replaced, or removed:  
 See sheet #2 for description(s) :

### SURVEYOR'S STATEMENT

This Corner Record was prepared by me or under my direction in conformance with  
 the Professional Land Surveyors' Act on MAY 5 2021  
 Signed David L. Lindell P.L.S. or R.C.E. No. LS 4016



### COUNTY SURVEYOR'S STATEMENT

This Corner Record was received \_\_\_\_\_,  
 and examined and filed \_\_\_\_\_,  
 Signed \_\_\_\_\_ P.L.S. or R.C.E. No. \_\_\_\_\_  
 Title \_\_\_\_\_

County Surveyor's Comment