

FB 339 P. 653

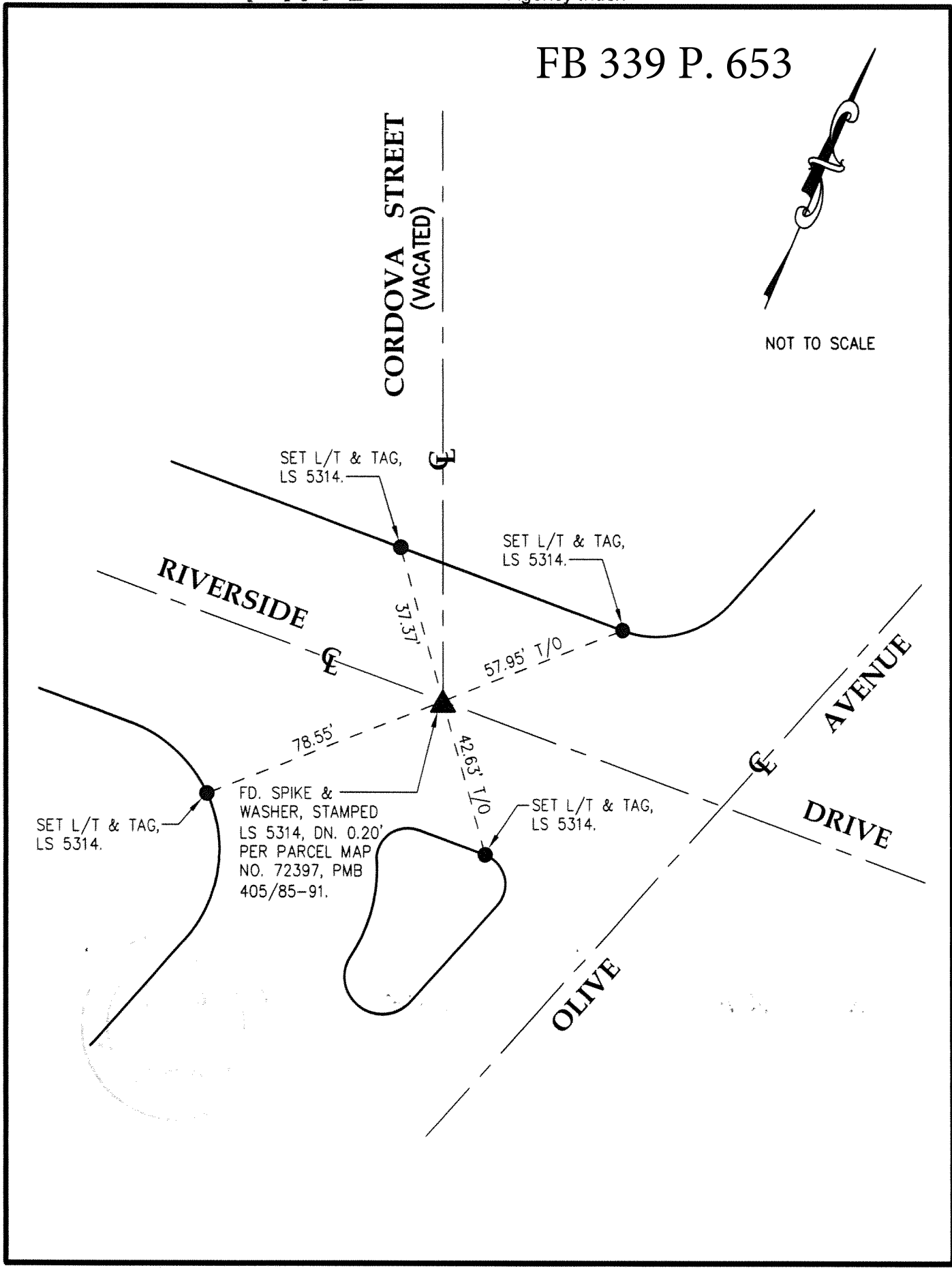

PWFB 1618

CORNER RECORD

871

Agency Index _____
 Document Number _____
 City of Burbank County of Los Angeles, California
 Brief Legal Description Centerline Intersection of Riverside Drive and Cordova Street.

19-2915
37654

- CORNER TYPE
- | | |
|--|---|
| <input type="checkbox"/> Government Corner | <input type="checkbox"/> Control |
| <input type="checkbox"/> Meander | <input type="checkbox"/> Property |
| <input type="checkbox"/> Rancho | <input checked="" type="checkbox"/> Other |

COORDINATES (Optional)

N _____ E _____
 Elevation _____
 Units Metric U.S. Survey Foot
 Horizontal Datum _____
 Zone _____ Epoch Date _____
 Vertical Datum _____
 Complies with Public Resources Code §§8801-8819
 Complies with Public Resources Code §§8890-8902

Date of Survey November, 2016

- PLS Act Ref: 8765(d) 8771 8773 Other: _____
- Corner/Monument: Left as found Established Rebuilt Pre-Construction
 Found and tagged Reestablished Referenced Post-Construction

Narrative of corner identified and monument as found, set, reset, replaced, or removed:
 See sheet #2 for description(s) :
 Established by proportion per Tract No. 9560, M.B. 133, pages 43 and 44.

SURVEYOR'S STATEMENT

This Corner Record was prepared by me or under my direction in conformance with
 the Professional Land Surveyors' Act on June 26, 2018
 Signed Robert N. MIM Mack P.L.S. or R.C.E. No. 5314



COUNTY SURVEYOR'S STATEMENT

This Corner Record was received OCT 23 2019
 and examined and filed OCT 25 2019
 Signed Curt M. O'Bryan P.L.S. or R.C.E. No. 6388
 Title DEPUTY COUNTY SURVEYOR
 County Surveyor's Comment _____

