

- R-1 = COUNTY OF LOS ANGELES PWFB 1819/323-324
- < > = RECORD DISTANCE PER R-1
- [[]] = RECORD & MEASURED DISTANCE PER R-1
- R-2 = COUNTY OF LOS ANGELES PWFB 1819/296-297
- () = RECORD DISTANCE PER ~~R-2~~
- [] = RECORD & MEASURED DISTANCE PER ~~R-2~~
- ⊕ = TANGENT OVER

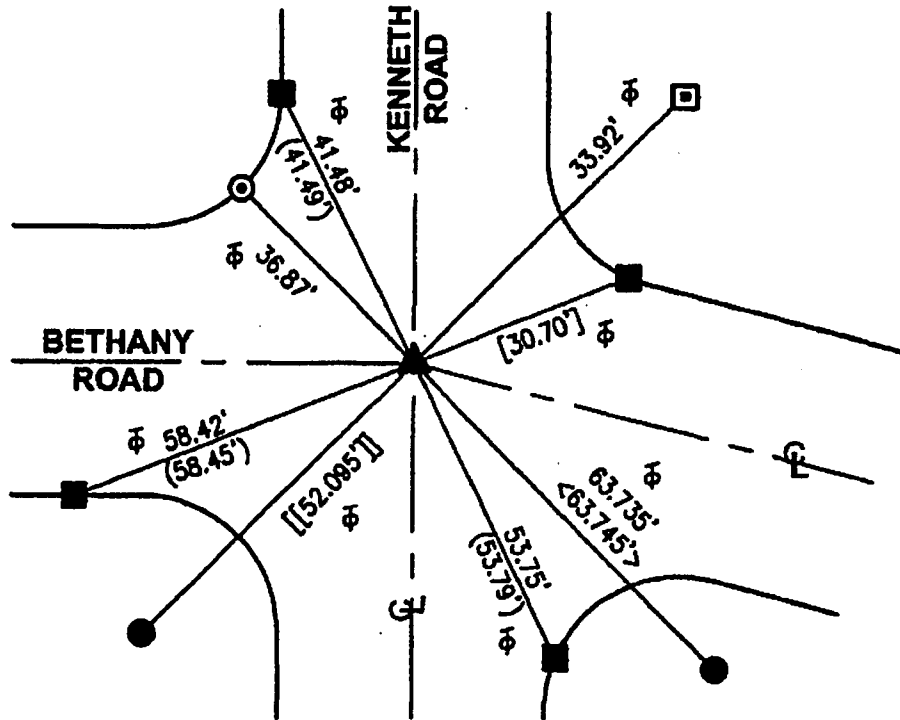
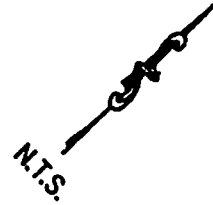

- ▲ FD. PUNCHED DOME SPK/W "LS 4016" FLUSH PER R-1 BEFORE AND AFTER CONSTRUCTION.
- FD. LEAD & RIVET FLUSH IN WALK PER R-1.
- FD. L/T "LS 7310" & CHISELED "T" IN T.C. PER R-2.
- ⊙ FD. L/T "LS 4016" & CHISELED "T" IN T.C. NO REF.
- ⊠ FD. L/T "LS 4016" & CHISELED "T" FLUSH IN WALK NO REF.

THE PURPOSE OF THIS RECORD IS TO DOCUMENT THE PERPETUATION OF FOUND MONUMENT(S) PURSUANT TO THE PLS ACT SECTION 8771. NO CLAIM IS MADE REGARDING THE CORRECTNESS OF THE POSITION(S) OF SAID MONUMENT(S), NOR THE DIMENSIONAL RELATIONSHIP TO STREET CENTERLINES OR PROPERTY BOUNDARIES. 13-TRO-276

CORNER RECORD

Document Number PWFB 1819 **881**

City of BURBANK County of LOS ANGELES, California

Brief Legal Description BETHANY ROAD & KENNETH ROAD

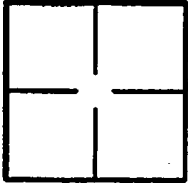

CORNER TYPE

Government Corner Control
Meander Property
Rancho Other
Date of Survey 4/8/2013 & 5/16/2013

COORDINATES (Optional)

N. _____
E. _____
Zone _____ NAD27 NAD83
NAD83 Epoch _____
Elevation _____
Vertical Datum: NGVD29 NAVD88
Units: Metric Imperial U.S. Survey

Corner — Left as found Found and tagged Established Reestablished Rebuilt

Identification and type of corner found; Evidence used to identify or procedure used to establish or reestablish corner:
Found as described on the reverse of this sheet.

A description of the physical condition of the monument as found and as set or reset: _____
See Page 2

SURVEYOR'S STATEMENT

This Corner Record was prepared by me or under my direction in conformance with the Professional Land Surveyors' Act on 5/21/2013
Signed [Signature] P.L.S. or R.C.E. No. L.S. 5411



COUNTY SURVEYOR'S STATEMENT

This Corner Record was received JUN 04 2013
examined and filed JUN 25 2013
Signed [Signature] P.L.S. or R.C.E. No. 6388
Title DEPUTY COUNTY SURVEYOR

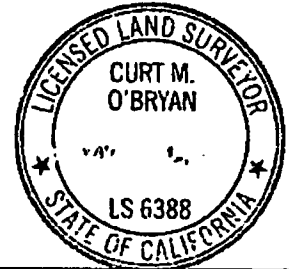

County Surveyor's Comment _____