

FB 338 P. 285

⊕ = TANGENT OVER

UNABLE TO VERIFY CENTERLINE POSITION



CLARK AVENUE

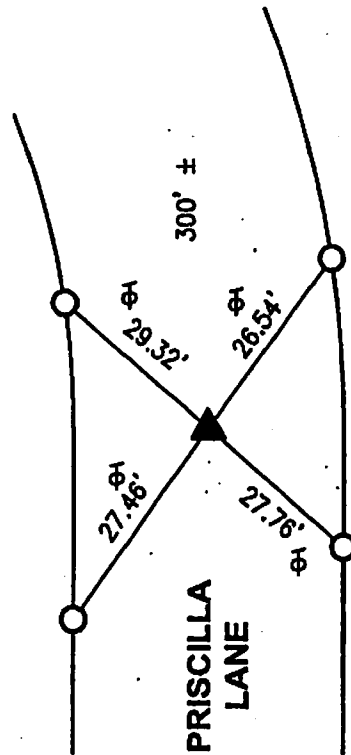

▲ FD PUNCHED DOME SPK/W "LS 7892" DOWN 0.20' NO REF., UNABLE TO VERIFY CENTERLINE POSITION BEFORE CONSTRUCTION. SET MAG. N/W "LS 5411" FLUSH PER TIES HEREON AFTER CONSTRUCTION.

○ SET L/T "LS 5411" & CHISELED T IN T.C.

THE PURPOSE OF THIS RECORD IS TO DOCUMENT THE PERPETUATION OF FOUND MONUMENT(S) PURSUANT TO THE PLS ACT SECTION 8771. NO CLAIM IS MADE REGARDING THE CORRECTNESS OF THE POSITION(S) OF SAID MONUMENT(S), NOR THE DIMENSIONAL RELATIONSHIP TO STREET CENTERLINES OR PROPERTY BOUNDARIES.

12-ALL-049

City of BURBANK County of LOS ANGELES, California

Brief Legal Description PRISCILLA LANE; 300 S'LY OF CLARK AVENUE

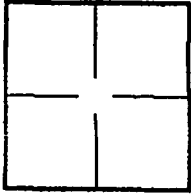

CORNER TYPE

Government Corner [] Control []
Meander [] Property []
Rancho [] Other [x]
Date of Survey 7/02/2012

COORDINATES (Optional)

N.
E.
Zone NAD27 [] NAD83 []
NAD83 Epoch
Elevation
Vertical Datum: NGVD29 [] NAVD88 []
Units: Metric [] Imperial [] U.S. Survey [x]

Corner - Left as found [] Found and tagged [] Established [] Reestablished [x] Rebuilt []

Identification and type of corner found; Evidence used to identify or procedure used to establish or reestablish corner:
Found as described on the reverse of this sheet.

A description of the physical condition of the monument as found and as set or reset:
See Page 2

SURVEYOR'S STATEMENT

This Corner Record was prepared by me or under my direction in conformance with the Professional Land Surveyors' Act on 9/17/2012

Signed [Signature] P.L.S. or R.C.E. No. L.S. 5411



COUNTY SURVEYOR'S STATEMENT

This Corner Record was received SEP 19 2012
examined and filed OCT 09 2012

Signed [Signature] P.L.S. or R.C.E. No. 6388
Title DEPUTY COUNTY SURVEYOR



County Surveyor's Comment