

CITY OF BURBANK
 SURVEY OF ELMWOOD AV. + FIFTH ST. F B NO. _____ PAGE _____
 SURVEY BY LAWRENCE J. SCHWANK TRACT NO. 63213
 DATE 2/18/08 LS 5748

SURVEYING SERVICE COMPANY: JTA MESA - STOCK NO. 411

DO NOT EXTEND NORTH THIS SIDE OF LINE

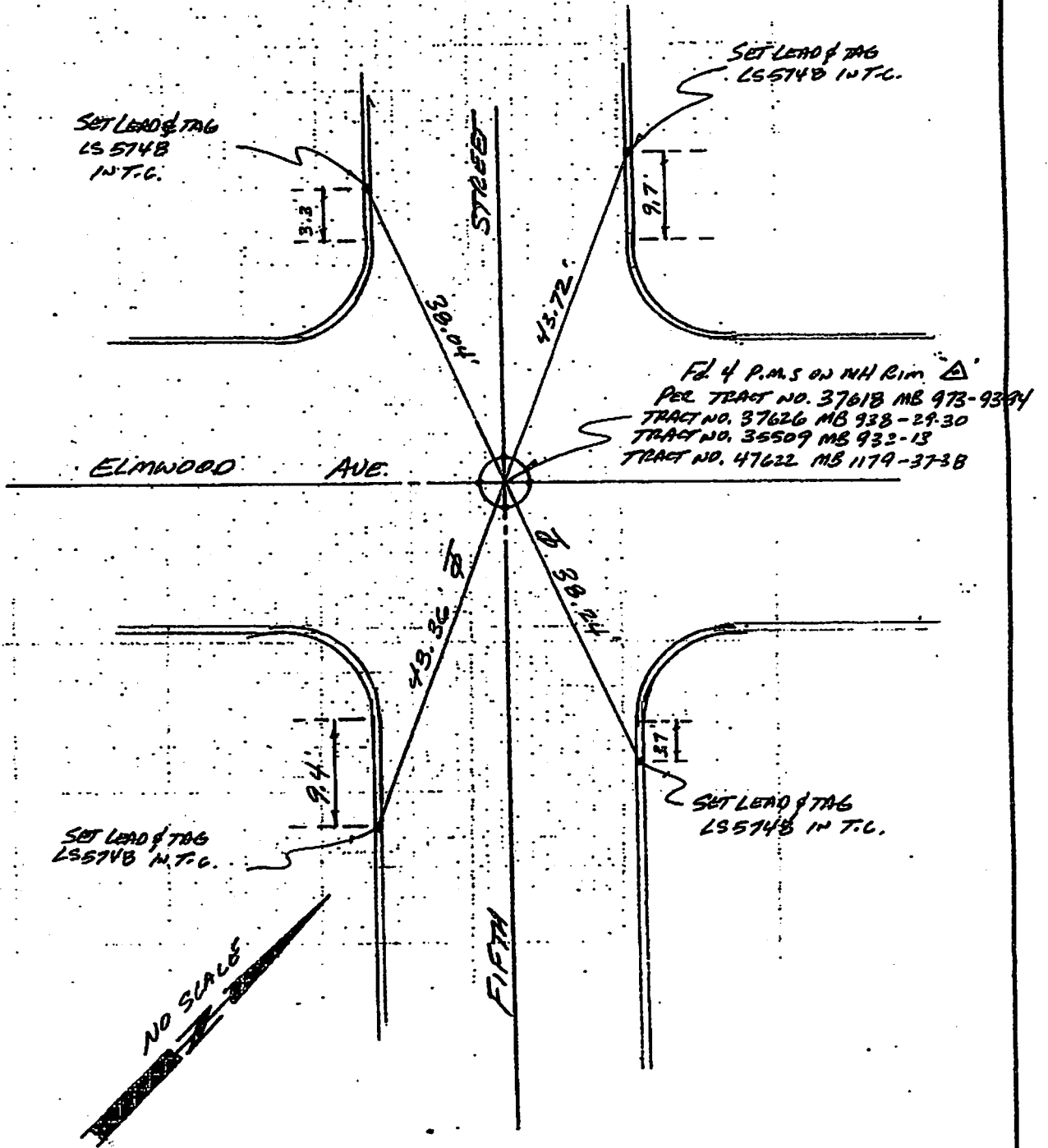

CORNER RECORD

City of BURBANK

Document Number _____

County of Los Angeles, California

Brief Legal Description CENTERLINE INTERSECTION, ELMWOOD AVE. & FIFTH ST.

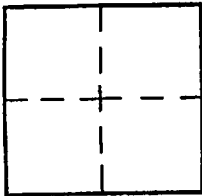

CORNERTYPE

Govt. Corner Control

Meander Property

Rancho Other

Date of Survey 2/18/08

COORDINATES (Optional)

N. _____

E. _____

Zone _____ NAD27 NAD83

NAD83 Epoch _____

Elev. _____

Vert. Datum: NGVD29 NAVD88

Meas. Units: Metric Imperial

Corner - Left as found Found & tagged Established Reestablished Rebuilt

Identification and type of corner found: Evidence used to identify or procedure used to establish or reestablish the corner:

SEE PAGE 2

A description of the physical condition of the monument as found and as set or reset: _____

PUNCHMARKS ARE TANGENT TO BOTH CENTERLINES AND ARE IN
TRIANGLES CHISELED INTO THE MANHOLE RIM AS SUCH: "△"

SURVEYOR'S STATEMENT

This Corner Record was prepared by me or under my direction in conformance

with the Land Surveyors' Act on FEB 18 2008

[Signature] P.L.S. or R.C.E. No. 5748

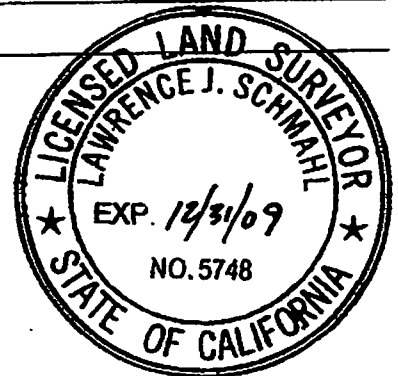

COUNTY SURVEYOR'S STATEMENT

This Corner Record was received _____

and examined and filed _____

Signed _____ P.L.S. or R.C.E. No. _____

Title: _____

County Surveyor's Comment _____

