

SURVEY OF SIXTH STREET F. B. 331 Pg. 89  
 SURVEY BY RICHARD GARCIA R.L.E. 20546 TR. No. 37364  
 DATE JULY 23, 1980  
 (440 E. CYPRESS AVE) SHEET 3 OF 4 SHEETS

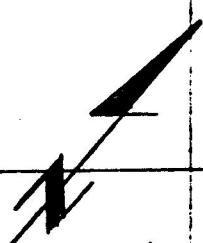

CYPRESS AVENUE

FD. SPK FITS  
TIES PER CEFB  
181-8

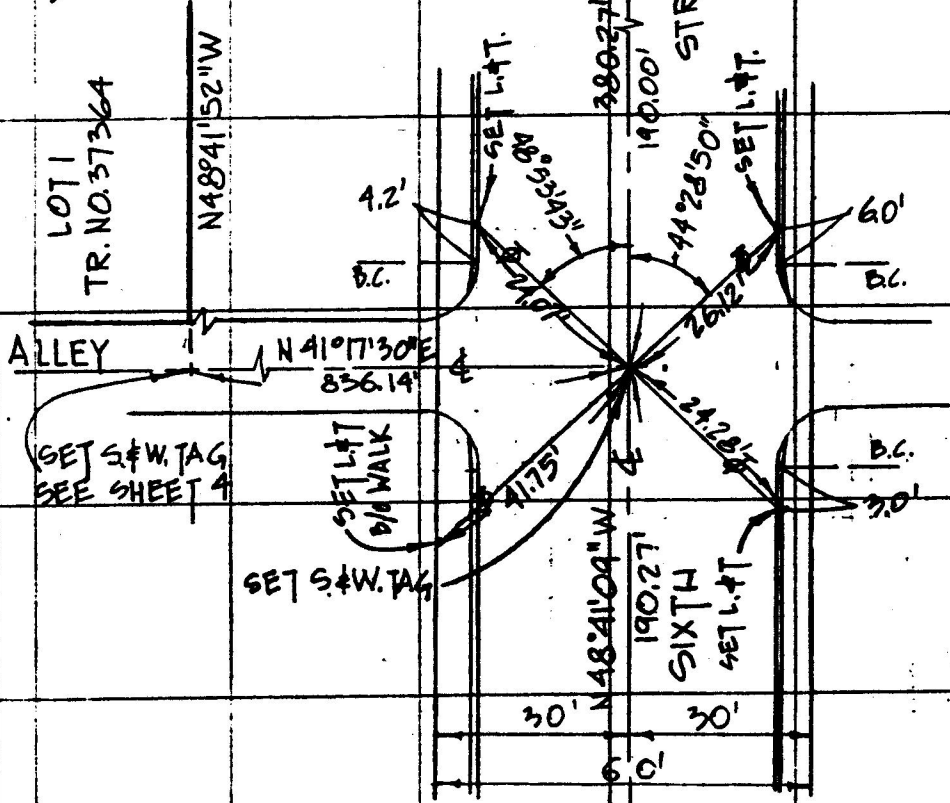

SAN JOSE AVENUE

FD. NAIL PER  
CEFB 181-8