331

P. 191

APRIL 2, 1990

TRACT NO. 48822
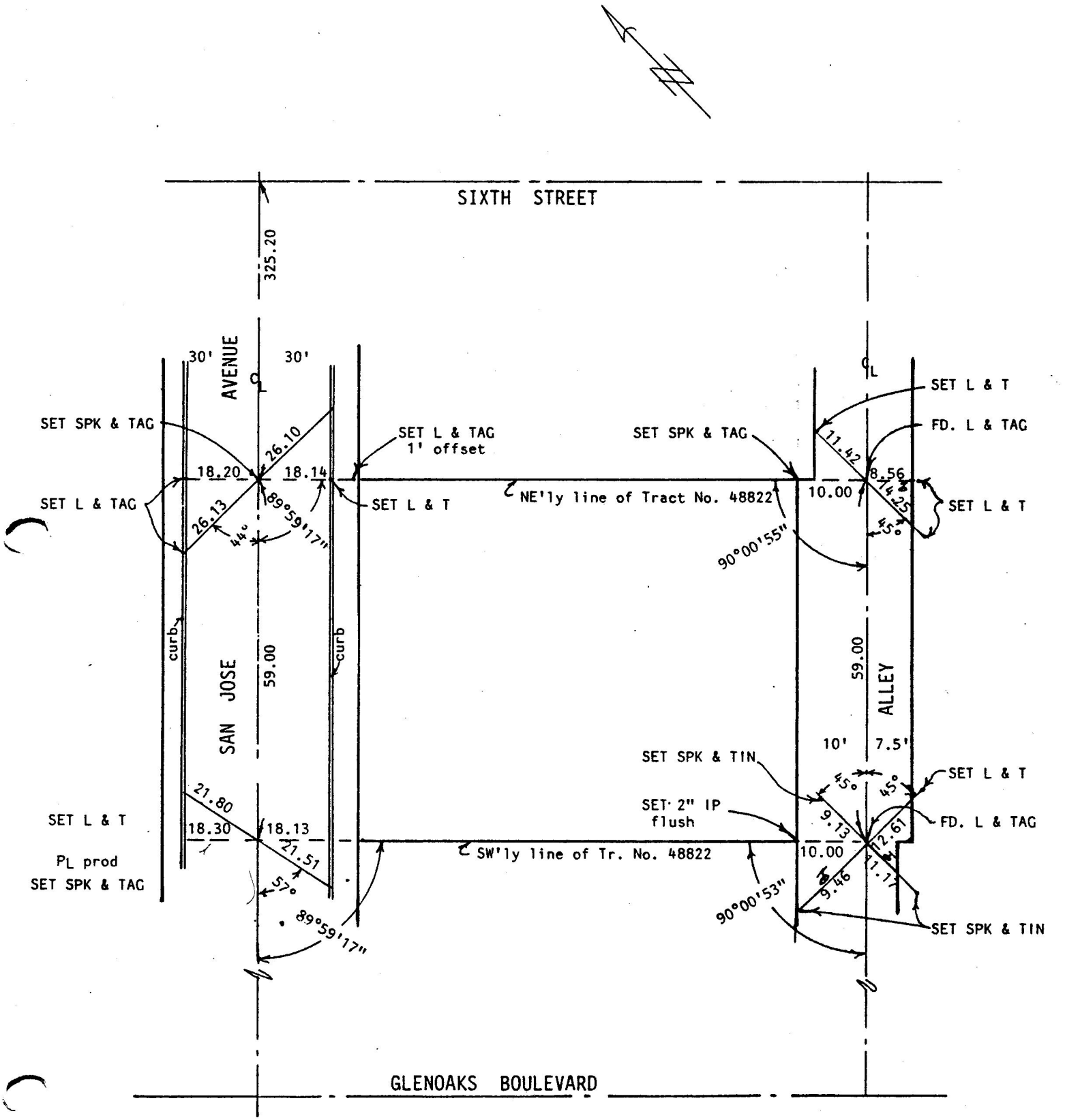
Dyson Y. Hamner RCE 9840
Exp. 12/31/92