

**City of Burbank
Public Works Engineering**

Type of Survey: TRANSIT TIES F.B.: 331 Pg.: 156

Surveyed by: Henslee, Ortega, Stead, Villarama Date: Aug. 22, 1991

BEL AIRE DR. @ CAMBRIDGE DR.

Tract or Parcel Map No.: E.B.C. Work Order No.: _____

NOTE:

Additions or changes must be initialed or dated.

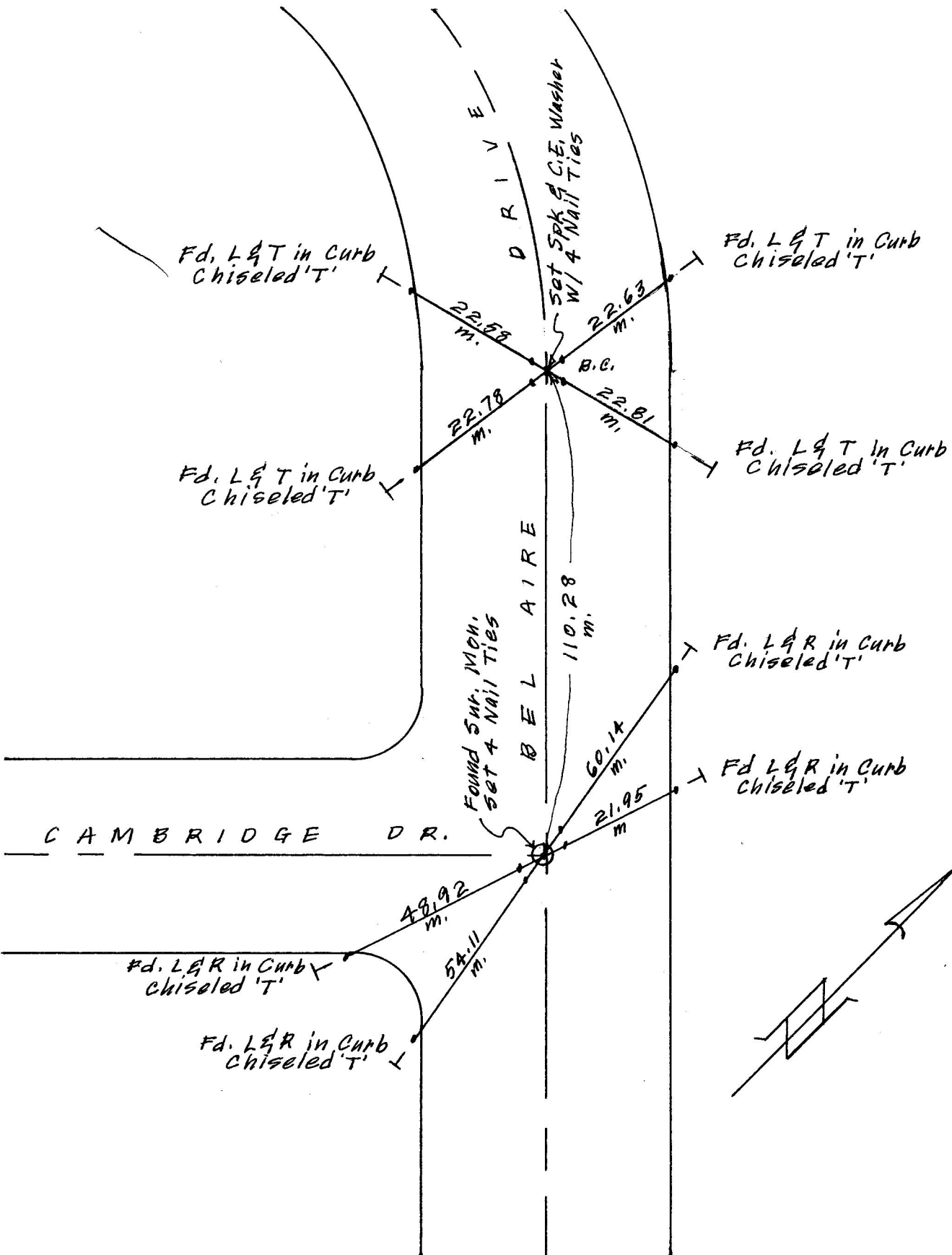

Return Originals To:
City of Burbank
Public Works Engineering
Survey Division
275 E. Olive Ave., Burbank, CA 91502 - 1267