

**City of Burbank
Public Works Engineering**

Type of Survey: TRANSIT TIES F.B.: 331 Pg.: 151

Surveyed by: Henslee, Ortega, Stead, Villarama Date: AUG. 21, 1991

Tract or Parcel Map No.: BEL AIRE DR, BET. DELAWARE RD, & CORNELL DR - B.C. & E.C. Work Order No.: _____

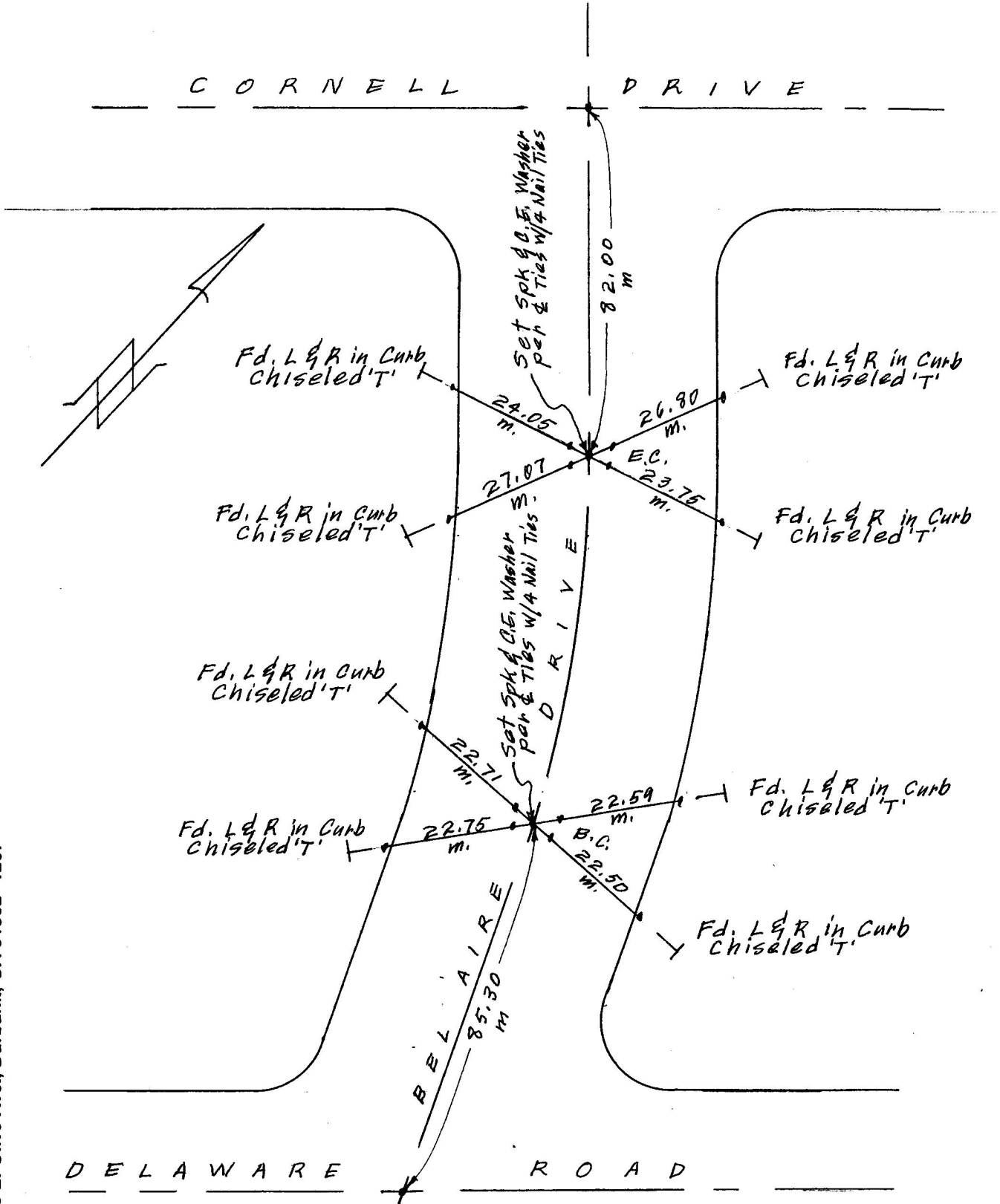

NOTE:
Additions or changes must be initiated or dated.

Return Originals To:
City of Burbank
Public Works Engineering
Survey Division
275 E. Olive Ave., Burbank, CA 91502 -1267