

314

109

F. B. _____ PG. 2 SURVEY OF TRACT NO. 35875

TR. No. 35875 SURVEY BY EARL R. RICHARDSON, LS3703

DATE APRIL 18, 1979

SEE PAGE 6

ELY LINE OF TRACT NO. 35875

N22°00'19"W
 SET S, W, & T, LS3703
 SET S & T

SET S & T

SET S, W, & T, LS3703

N26°53'00"W
 WLY LINE OF TRACT NO. 35875

SET S & T

SET L & T ON TOP OF FENCE FOOTING

Hood Ave

ROSE St

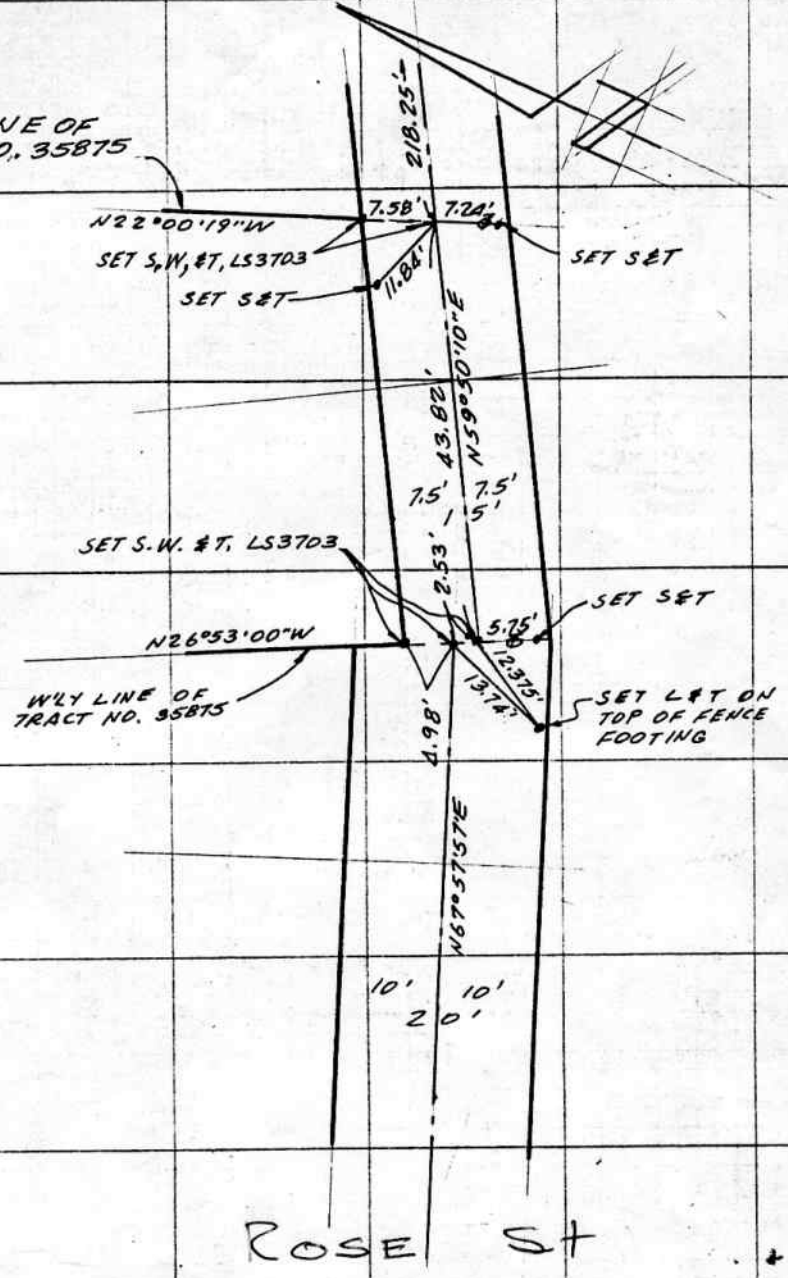

SURVEY OF TRACT NO. 35875 F. B. Pg. 3

SURVEY BY EARL R. RICHARDSON, LS3703 TR. No. 35875

DATE APRIL 18, 1979

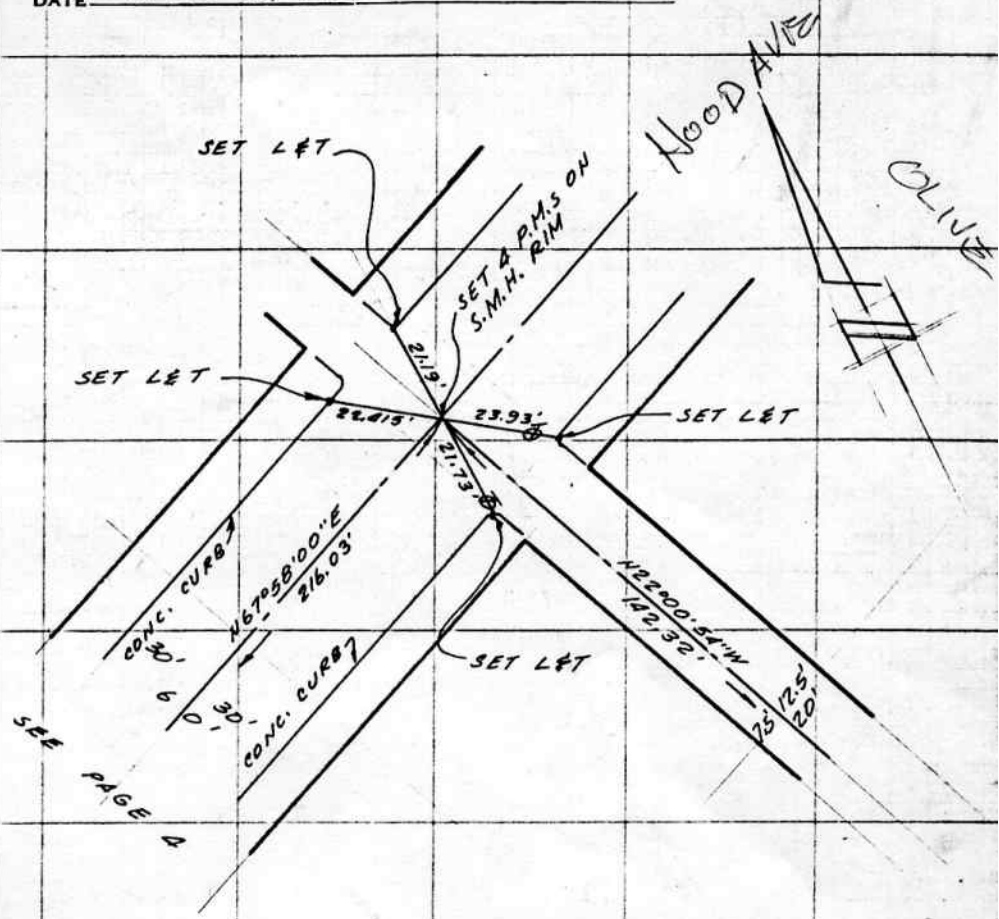

SO. CALIF. BLUE PRINT CO. -

F. B. _____ Pg. 4 SURVEY OF TRACT NO. 35875
 TR. No. 35875 SURVEY BY EARL R. RICHARDSON, LS3703
 DATE APRIL 18, 1979

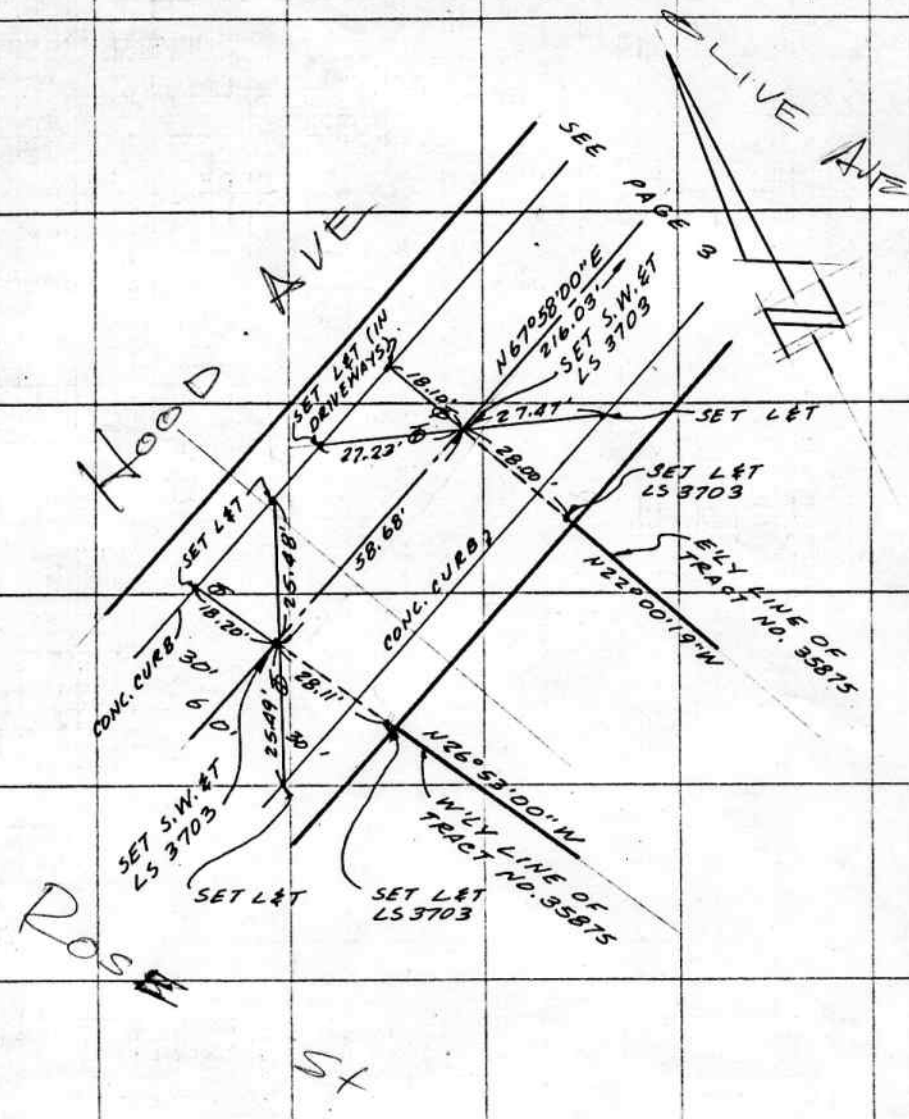

314

CO ENG FB 3591-63 (715)

SURVEY OF TRACT NO. 35875 F. B. Pg. 5

SURVEY BY EARL R. RICHARDSON, LS3703 TR. No. 35875

DATE APRIL 18, 1979

69 GA

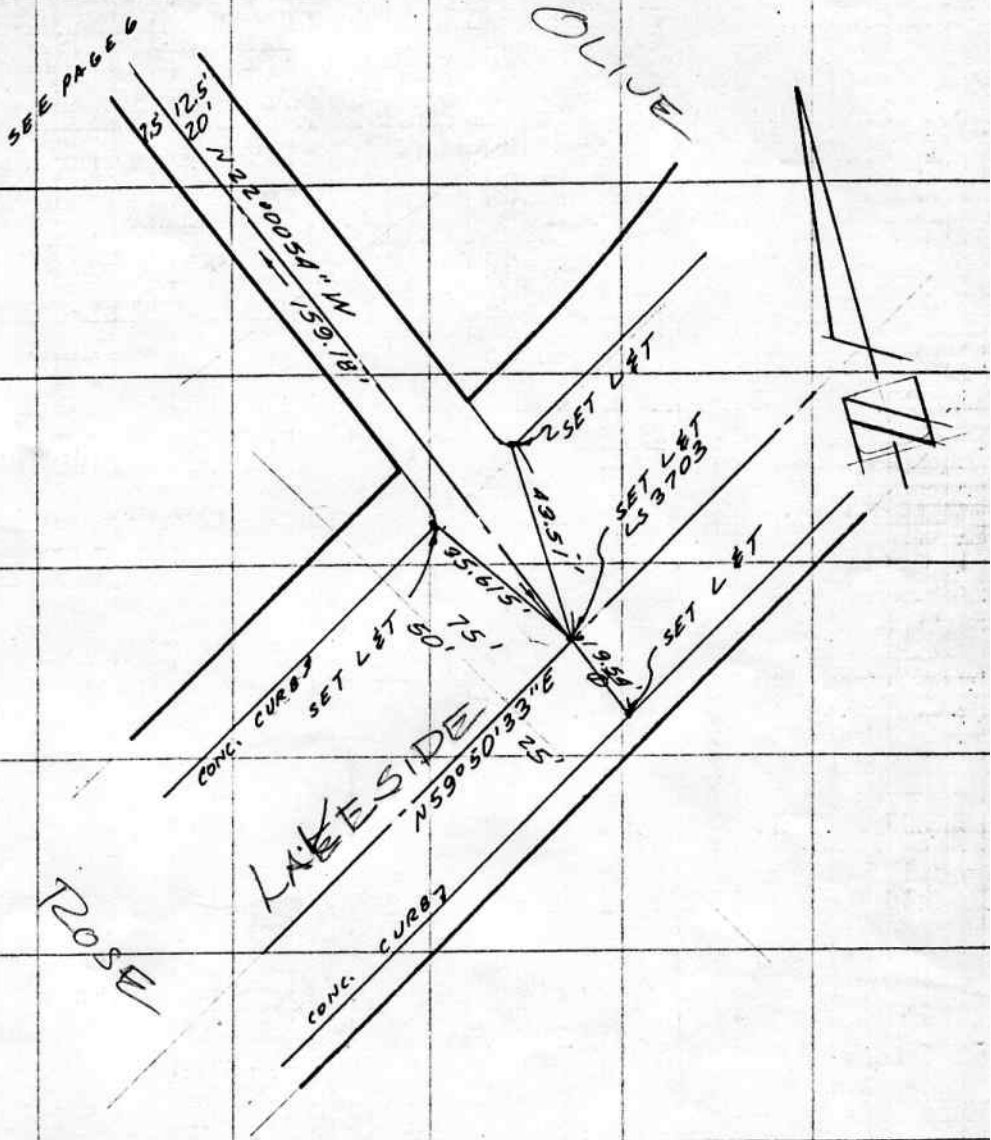

BO. CALIF. BLUE PRINT CO.

F. B. _____ Pg. 6 SURVEY OF TRACT NO. 35875
TR. No. 35875 SURVEY BY EARL R. RICHARDSON, LS 3703
DATE APRIL 18, 1979

HOOD
SEE PAGE 3

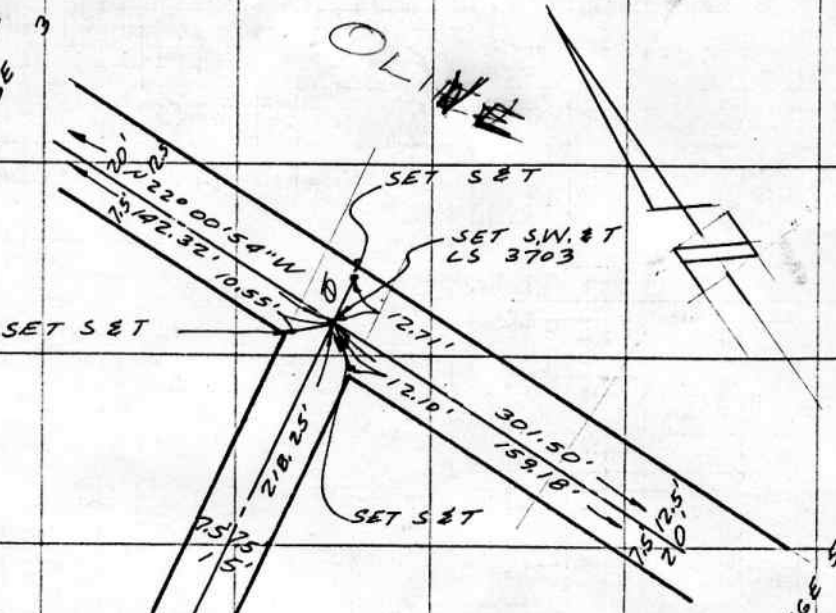

SEE PAGE 5

SEE PAGE 2

ROSE

LAKESIDE