

SURVEY OF CENTER LINES F. B. 305 Pg. 3

SURVEY BY JENNINGS ENGINEERING CO. TR. No. 23656

DATE APRIL 10, 1970

WILLIAM H. JENNINGS R.C.E. 16553

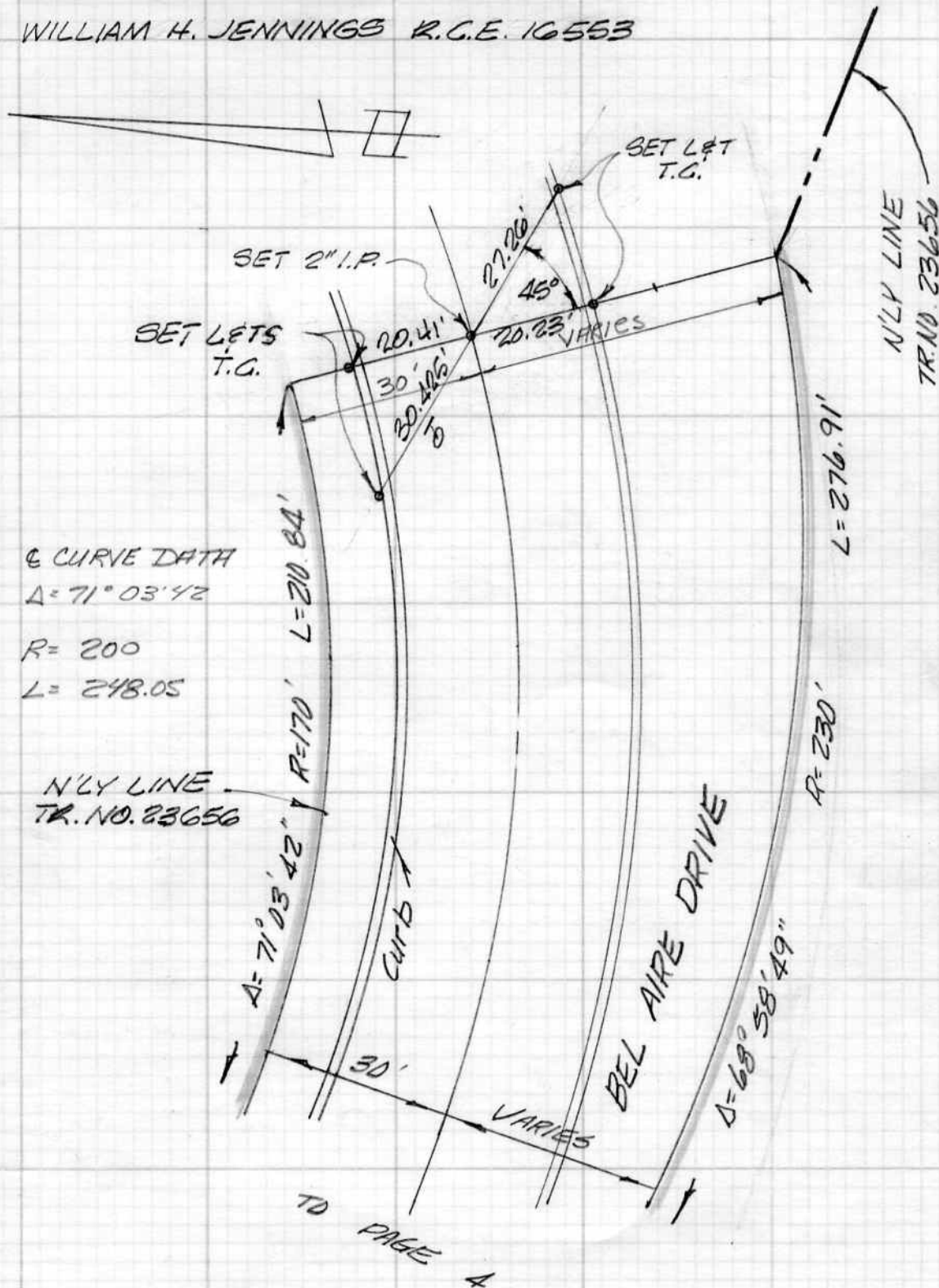

SURVEY OF CENTER LINES F. B. 305 Pg. 4

SURVEY BY JENNINGS ENGINEERING CO. TR. No. 23656

DATE APRIL 10, 1976

WILLIAM H. JENNINGS R.C.E. 16553

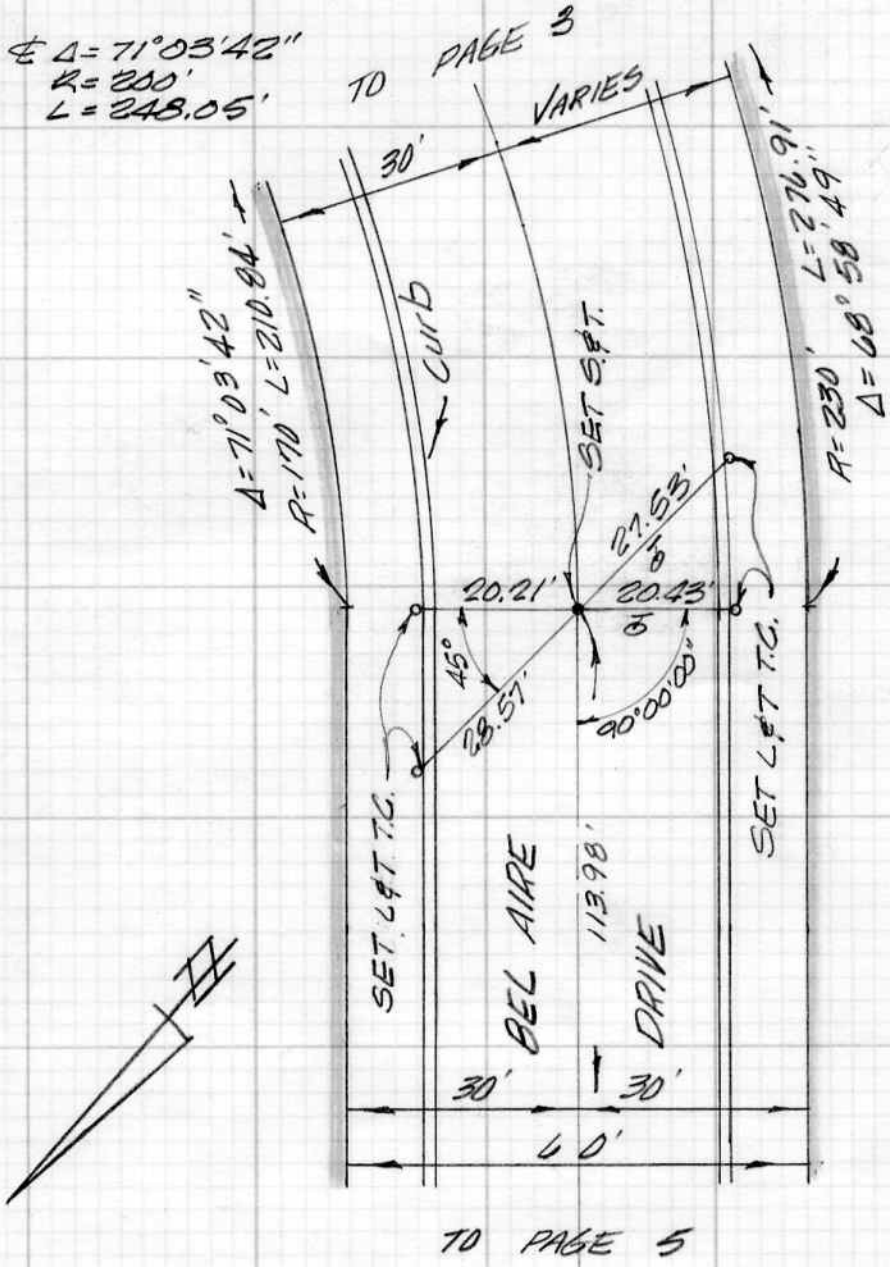

SURVEY OF CENTER LINES F. B. 305 Pg. 5

SURVEY BY JENNINGS ENGINEERING CO. TR. No. 23656

DATE APRIL 10, 1976

WILLIAM H. JENNINGS R.C.E. 16553

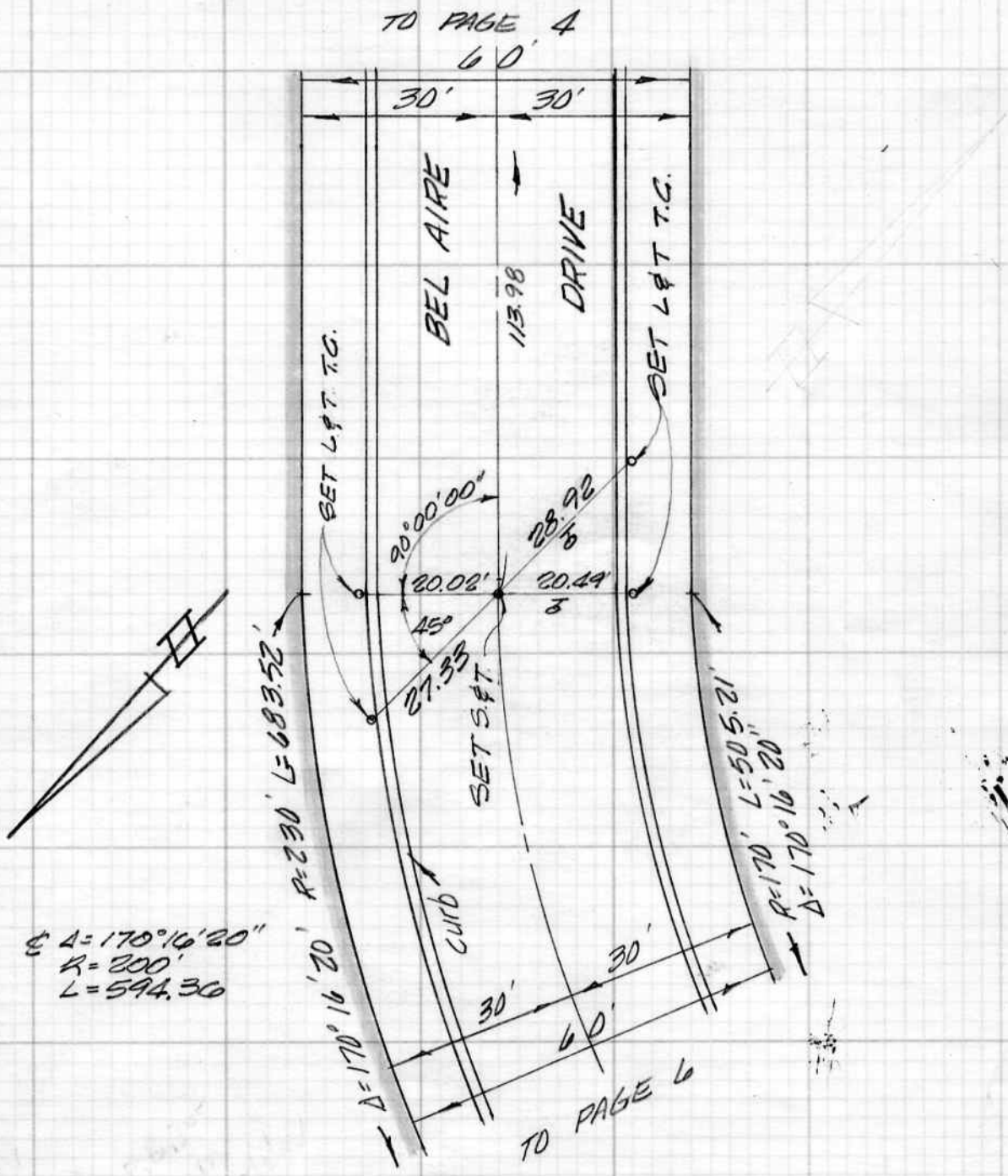

$\Delta = 170^{\circ}16'20''$
 $R = 200'$
 $L = 594.30$

WILLIAM H. JENNINGS RCE 10553

