

(92)

SURVEY OF CENTER LINES F. B. _____ Pg. 1-8
SURVEY BY JENNINGS ENGINEERING CO. TR. No. 30755
DATE FEBRUARY 12, 1975
G. J. JENNINGS R.C.E. 7858

BEL AIRE DRIVE

481' W. OF CAMBRIDGE DRIVE
TO
& CAMBRIDGE DRIVE

CENTER LINE TIES

SURVEYOR: BOLES
CHAINMAN: DUNLAP
CHAINMAN: BOUGERIE

DISTANCES SHOWN AS MEASURED
ARE CORRECTED TO 68°F.

99

SURVEY OF CENTER LINES F. B. Pg. 2

SURVEY BY JENNINGS ENGINEERING Co TR. No. 30755

DATE FEBRUARY 12, 1975

GJ JENNINGS RCE 7858

NUMBER IN
CIRCLE INDICATES
PAGE

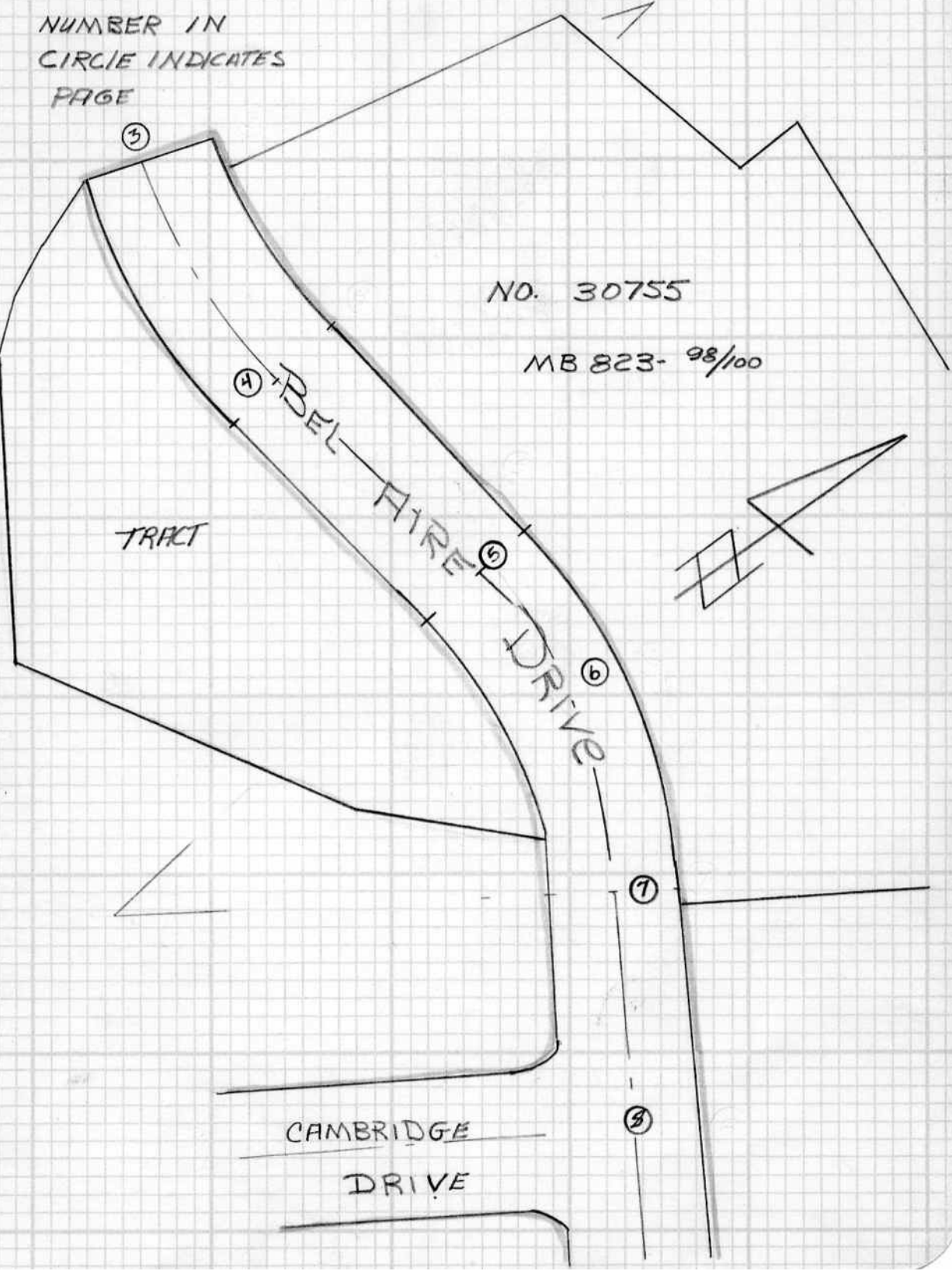

SURVEY OF CENTER LINES F. B. 3 Pg. 3

SURVEY BY JENNINGS ENGINEERING CO. TR. No. 30755

DATE FEBRUARY 12, 1975

G.J. JENNINGS RCE 7858

TO PAGE 4

CURVE DATA
 $\Delta = 23^{\circ}03'34''$
 $R = 246$
 $L = 99.01$
 $T = 50.17$

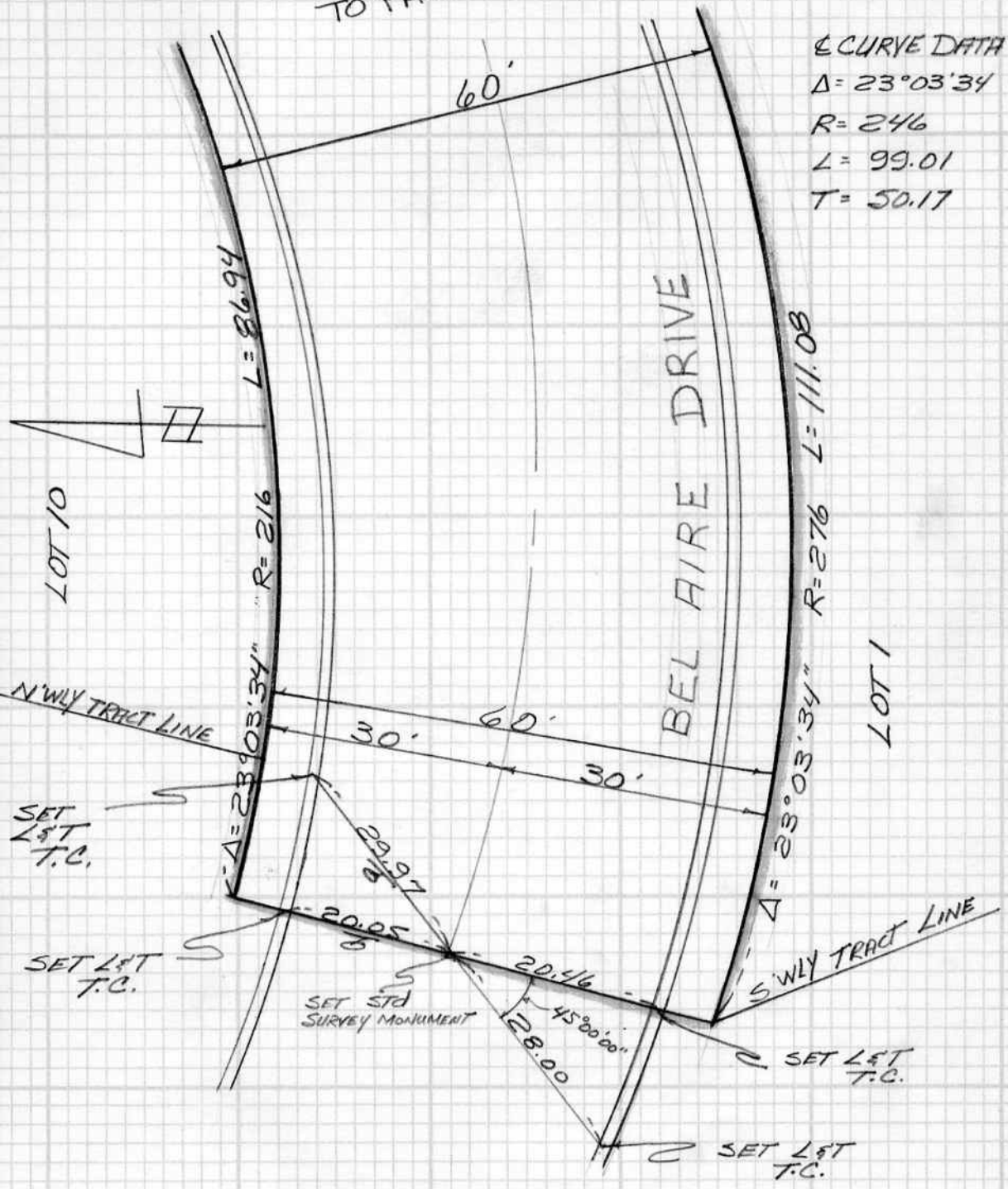

SURVEY OF CENTER LINES F. B. Pg. 4

SURVEY BY JENNINGS ENGINEERING CO. TR. No. 30755

DATE FEBRUARY 12, 1975
G. J. JENNINGS RCE 7858

TO PAGE 5

LOT 9

LOT 2

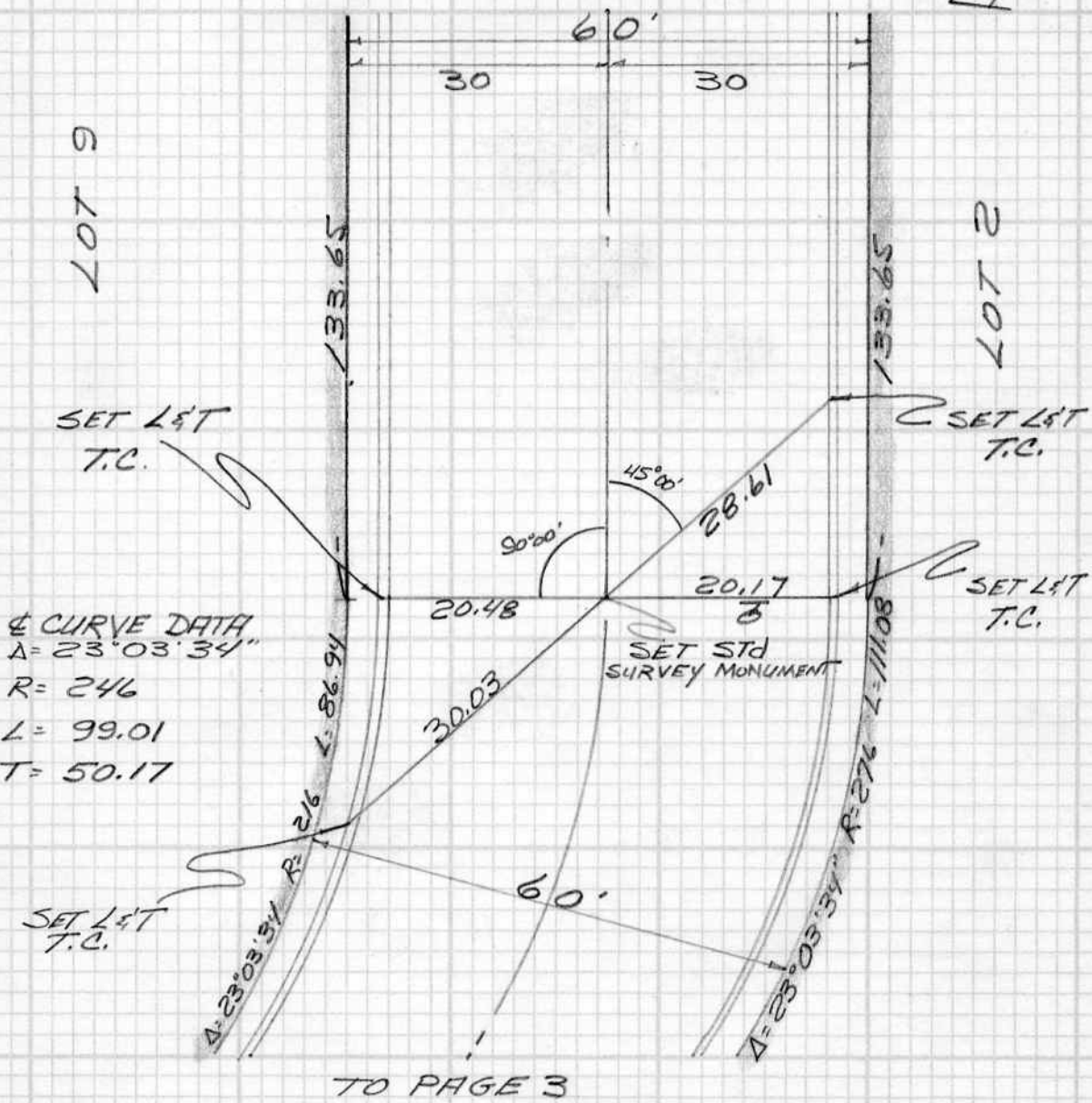

CURVE DATA
 $\Delta = 23^\circ 03' 34''$
 $R = 246$
 $L = 99.01$
 $T = 50.17$

TO PAGE 3

SURVEY OF CENTER LINES F. B. 5
 SURVEY BY JENNINGS ENGINEERING CO. TR. No. 30755
 DATE FEBRUARY 12, 1975

G. L. JENNINGS R.C.E. 7858

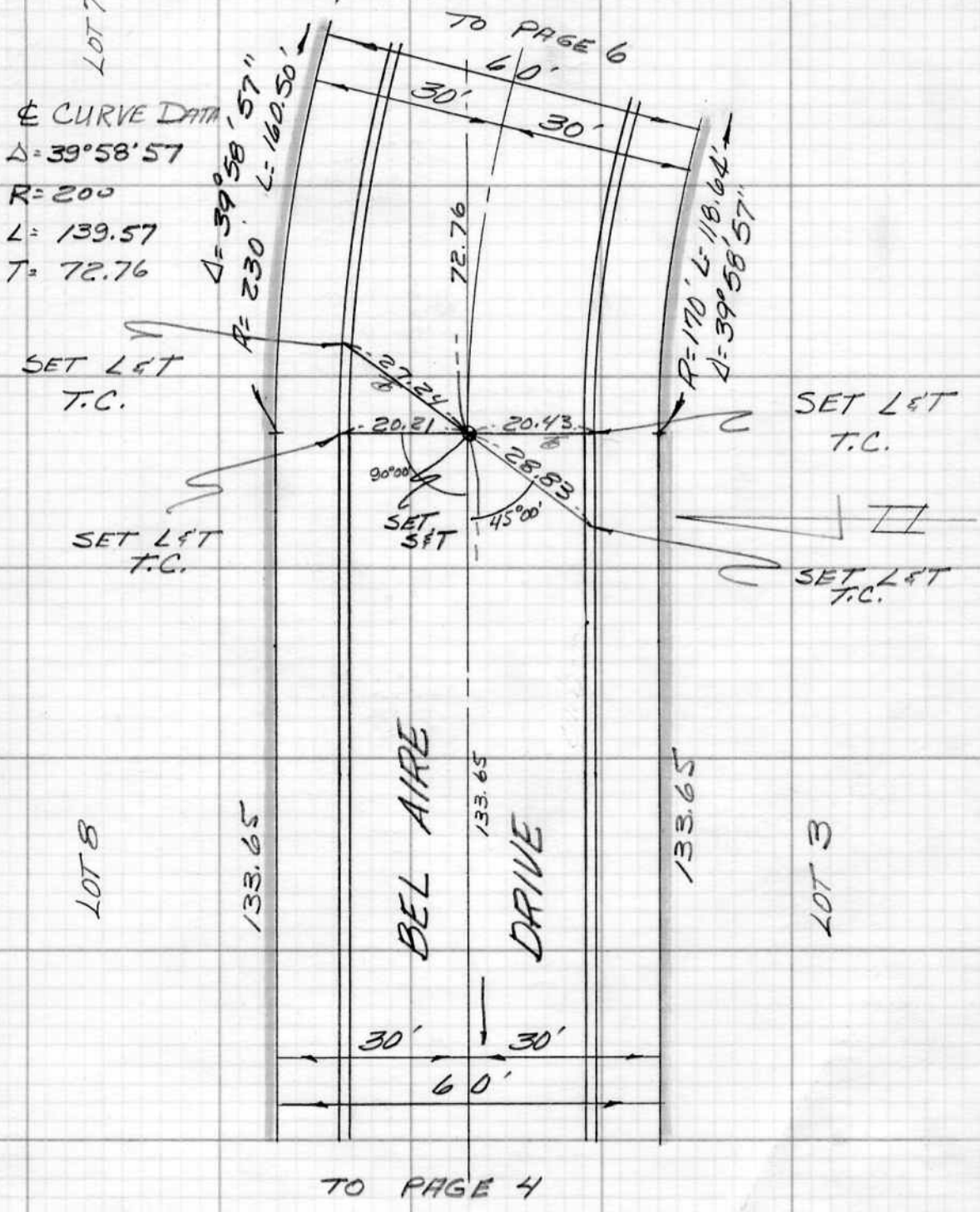

SURVEY OF CENTER LINES F. B. Pg. 6

SURVEY BY JENNINGS ENGINEERING CO. TR. No. 30755

DATE FEBRUARY 12, 1975

G.J. JENNINGS RCE 7858

TO PAGE 7

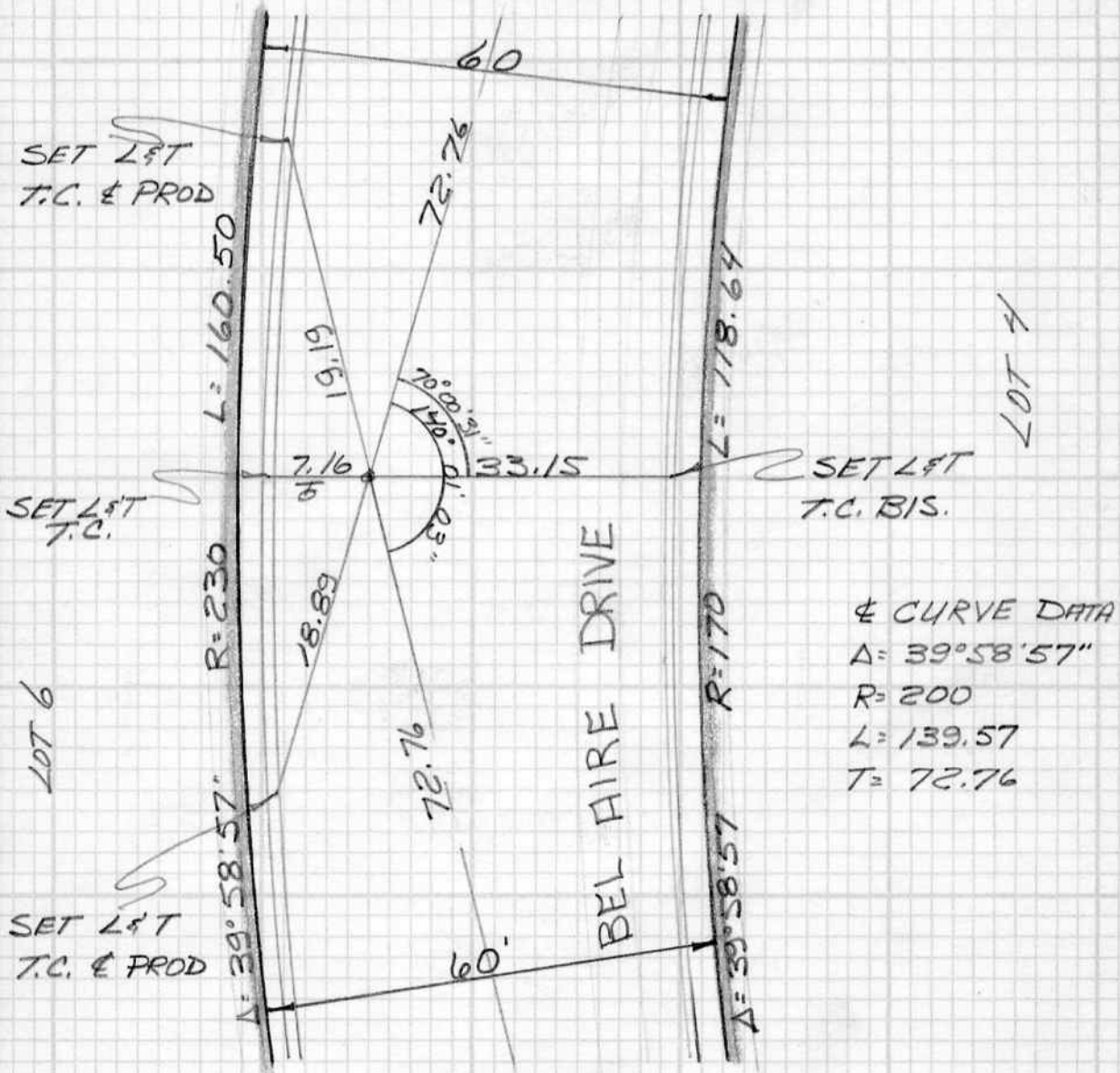

TO PAGE 5

std. MON. set @ PI

SURVEY OF CENTER LINES F. B. 7 Pg. 7

SURVEY BY JENNINGS ENGINEERING CO. TR. No. 30755

DATE FEBRUARY 12, 1975

G. J. JENNINGS RCE 7858

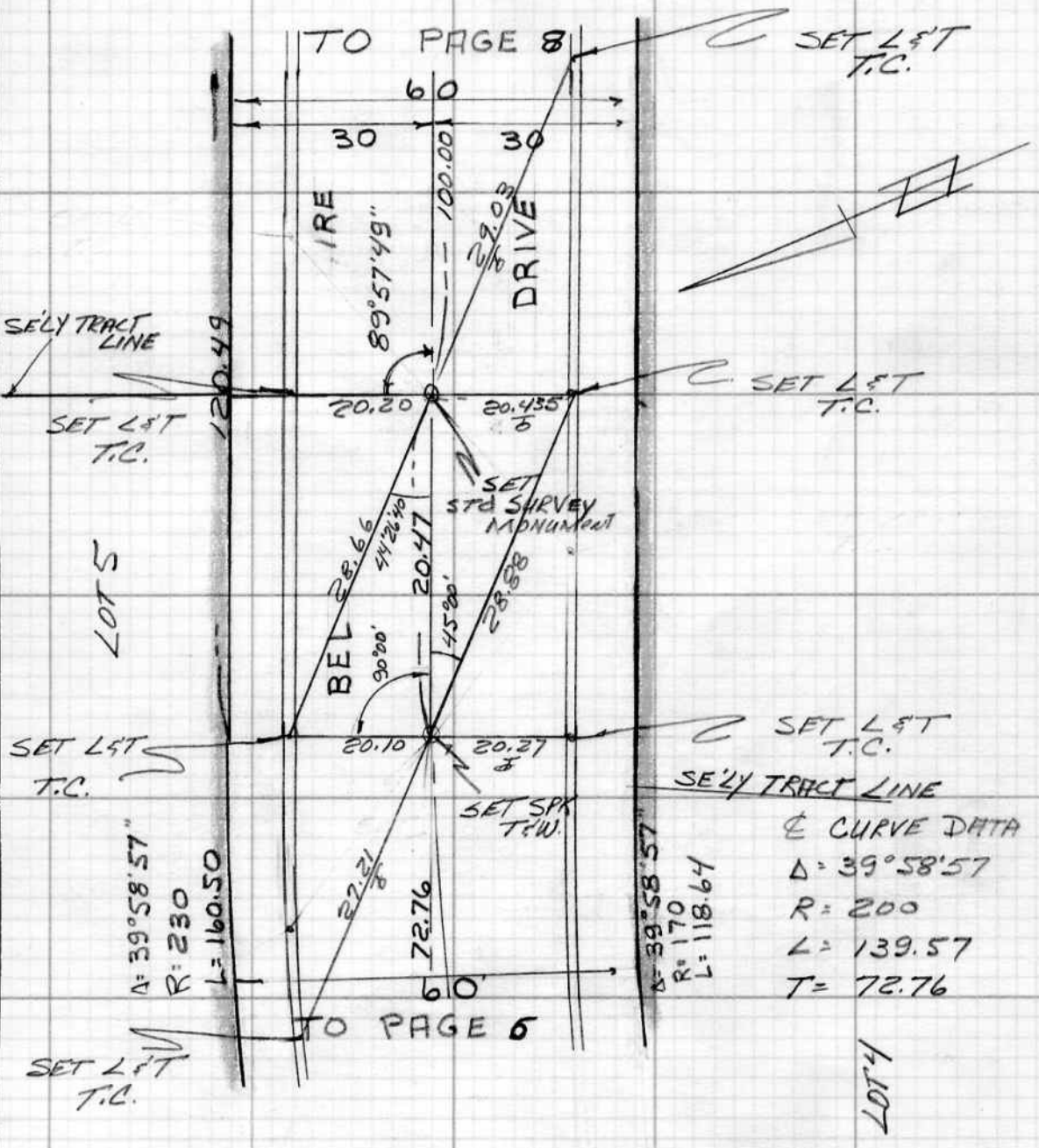

SURVEY OF CENTER LINES
 SURVEY BY JENNINGS ENGINEERING CO
 DATE FEBRUARY 12, 1975
G J JENNINGS RCE 7858

F. B. 8
 Pg. 8
 TR. No. 30755

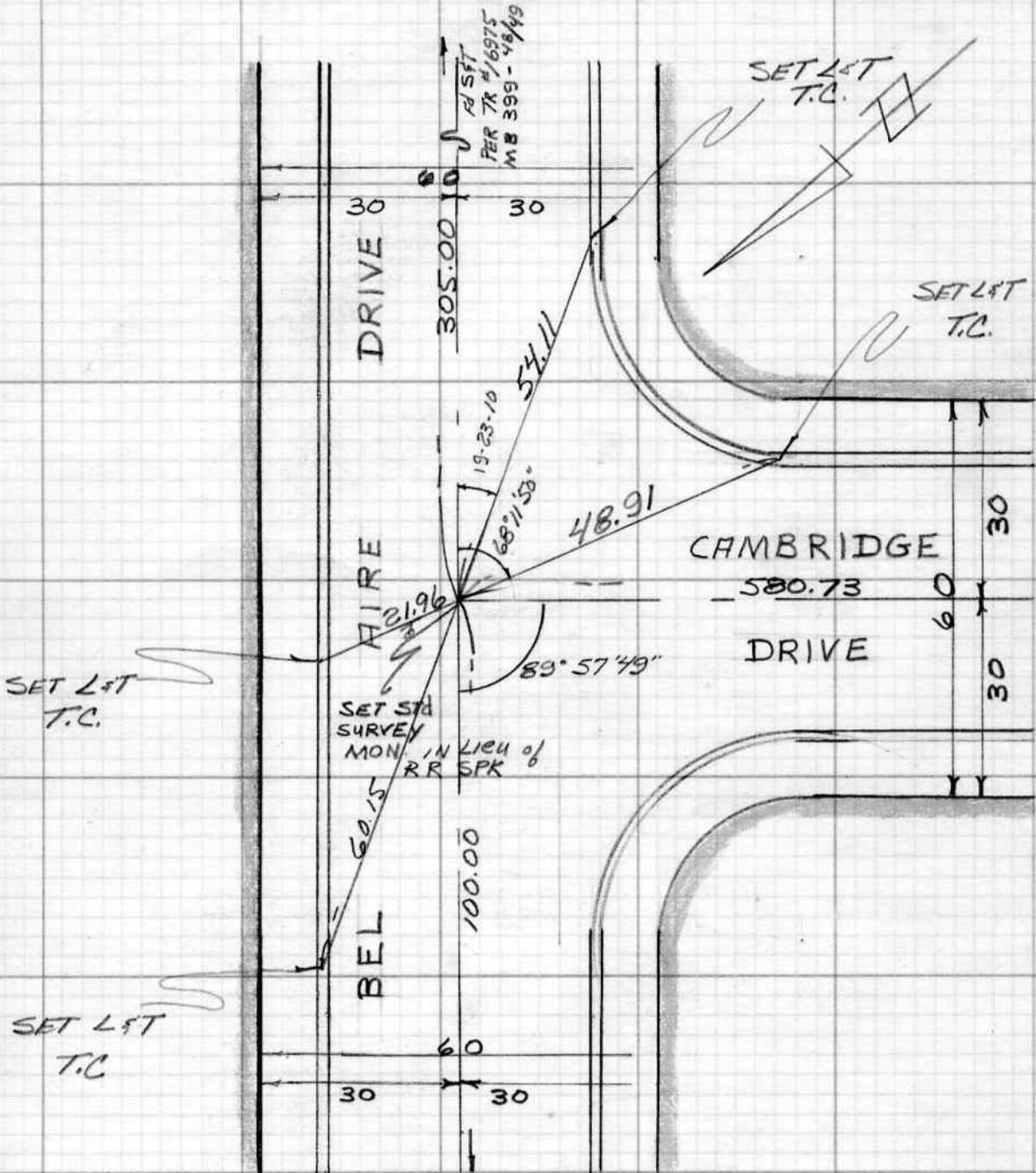

TO PAGE 7