

KEYSTONE STREET  
 &  
 LAMER STREET  
 & TIES

91

265

ALL BEARINGS  
 PER TRACT # 18923

MORENO  
 HOWARD  
 HATCH  
 STODDARD

APRIL  
 1970

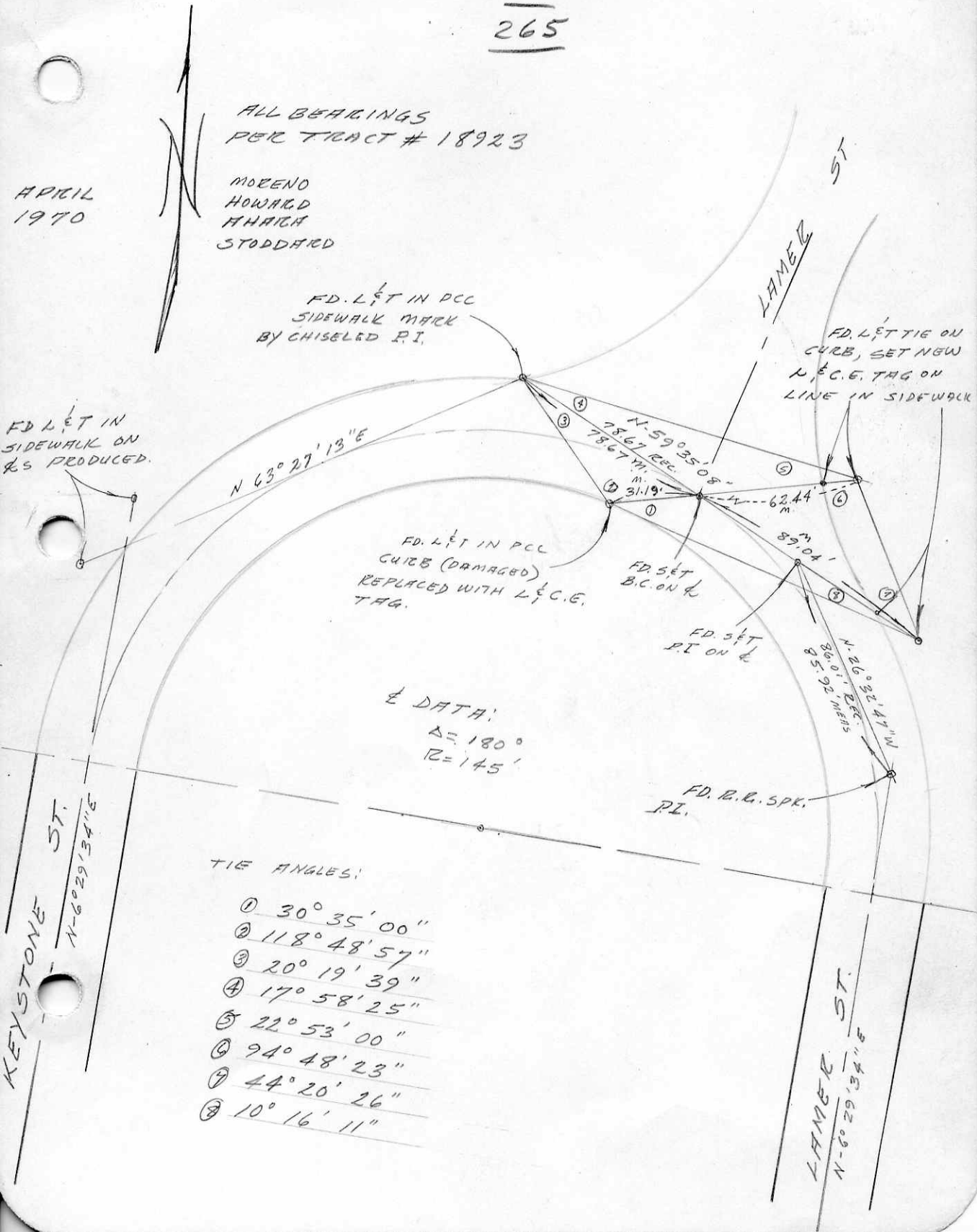

FD. LET IN PCC  
 SIDEWALK MARK  
 BY CHISELED P.I.

FD. LETTIE ON  
 CURB, SET NEW  
 L & C. E. TAG ON  
 LINE IN SIDEWALK

FD. LET IN  
 SIDEWALK ON  
 & S PRODUCED.

FD. LET IN PCC  
 CURB (DAMAGED)  
 REPLACED WITH L & C. E.  
 TAG.

FD. SET  
 B.C. ON &

FD. SET  
 P.I. ON &

DATA:  
 $\Delta = 180^\circ$   
 $R = 145'$

FD. R.R. SPR.  
 P.I.

TIE ANGLES:

- ①  $30^\circ 35' 00''$
- ②  $118^\circ 48' 57''$
- ③  $20^\circ 19' 39''$
- ④  $17^\circ 58' 25''$
- ⑤  $22^\circ 53' 00''$
- ⑥  $94^\circ 48' 23''$
- ⑦  $44^\circ 20' 26''$
- ⑧  $10^\circ 16' 11''$